

**NOTICE!!**

**These documents have been scanned!**

**Do not place un-scanned documents beneath this notice!**

**Do not remove this notice from this file!**

GPO Jacket No. 560-102  
Print Order 61540  
Rise Business Services, LLC  
Job=AZ15 7/3/2019



Box Number= AZ15146



Claim Begin-End: AMC348984-AMC348985

**1 Initial Receipt**



AZ15146-11

AMC348328-AMC349049

Date Prepared: March 13, 1998

Lead A MC Number: A MC 348984

Ending A MC Number: A MC 348985

CLAIM INDEX

SERIAL NUMBER

CLAIM NAME

CLAIMANT'S NAME

A MC 348984

SILVER KING SOUTH

JOE DEEN  
RON DEEN  
GARY DEEN

A MC 348985

SILVER KING S W

" "



UNITED STATES  
DEPARTMENT OF THE INTERIOR  
BUREAU OF LAND MANAGEMENT

RECEIPT AND ACCOUNTING ADVICE

NO. **2388352** 04

TC/AZ 12/10/97

Subject: LOCATION & SERVICE FEE 1998  
CLAIM MAINTENANCE FEE 1998 - 2  
Applicant: JOE DEEN/GILA CONSTRUCTION  
HC 1 BOX 128  
KEARNY AZ 85237

2	7	11	50.00
2	7	12	696.30
2	7	13	200.00

*refund 676.30 -  
over payment!  
cms 12/10/97*

Remitter: CK 1192

**ENTERED IN COMPUTER**

JAN 05 1998

Assignor:

LEASE MANAGEMENT DATA  NEW  UPDATE  PAYMENT

ORIGINAL SERIAL NO.	ASG.	TYPE	ST.	CTY.	FUND SYMBOL	ACRES/UNITS	RATE
AMC 348984-348985							

AMOUNT	ANV. DATE	EXP. DATE	BILL CYC.	S/C	DISTRICT	NEXT BILL	MISC. DATA	U of M	ACTUAL UNITS

ASSIGNMENT SERIAL NO.	ASG.	TYPE	ST.	CTY.	FUND SYMBOL	ACRES/UNITS	RATE

AMOUNT	ANV. DATE	EXP. DATE	BILL CYC.	S/C	DISTRICT	NEXT BILL	MISC. DATA	U of M	ACTUAL UNITS

APPLY REMITTANCE

ACTION	FUND SYMBOL	CTY.	AMOUNT
FILING FEE			
RENTAL			
UNEARNED			
REFUND			
TOTAL			
AMOUNT DUE			

Remarks:

BY:

DATE:

- Lease in Escrow?
- KGS?
- Auto Escalates?
- Auto Renew?

- Of Interest?
- Operating Rights?
- Operator
- Bond Filed?

FOR MMS USE ONLY

BILLEE NUMBER	FOREST REFUGE
OCS SECTION CODE	



UNITED STATES  
DEPARTMENT OF THE INTERIOR  
BUREAU OF LAND MANAGEMENT

RECEIPT AND ACCOUNTING ADVICE

NO. 2388352 04

*Handwritten:* M.C.  
12-15-97

TC/AZ 12/10/97

Subject: LOCATION & SERVICE FEE 1998  
CLAIM MAINTENANCE FEE 1998 - 2  
Applicant: JOE DEEN/GILA CONSTRUCTION  
HC 1 BOX 128  
KEARNY AZ 85237

2	7	11	50.00
2	7	12	696.30
2	7	13	200.00

*Handwritten:* refund 676.30 -  
over payment!  
CMS 12/10/97

Remitter: CK 1192

**ENTERED IN COMPUTER**

Assignor:

*Handwritten:* JAN 05 1999

*Handwritten signature:* [Signature]

LEASE MANAGEMENT DATA  NEW  UPDATE  PAYMENT

ORIGINAL SERIAL NO.	ASG.	TYPE	ST.	CTY.	FUND SYMBOL	ACRES/UNITS	RATE
AMC 348984-348985							

AMOUNT	ANV. DATE	EXP. DATE	BILL CYC.	S/C	DISTRICT	NEXT BILL	MISC. DATA	U of M	ACTUAL UNITS

ASSIGNMENT SERIAL NO.	ASG.	TYPE	ST.	CTY.	FUND SYMBOL	ACRES/UNITS	RATE

AMOUNT	ANV. DATE	EXP. DATE	BILL CYC.	S/C	DISTRICT	NEXT BILL	MISC. DATA	U of M	ACTUAL UNITS

APPLY REMITTANCE

ACTION	FUND SYMBOL	CTY.	AMOUNT
FILING FEE			
RENTAL			
UNEARNED			
REFUND			
TOTAL			
AMOUNT DUE			

Remarks:

BY: \_\_\_\_\_ DATE: \_\_\_\_\_

Lease in Escrow?  
 KGS?  
 Auto Escalates?  
 Auto Renew?

Of Interest?  
 Operating Rights?  
 Operator  
 Bond Filed?

**FOR MMS USE ONLY**

BILLEE NUMBER	FOREST REFUGE
OCS SECTION CODE	



**NOTICE!!**

**These documents have been scanned!**

**Do not place un-scanned documents beneath this notice!**

**Do not remove this notice from this file!**

GPO Jacket No. 560-102  
Print Order 61540  
Rise Business Services, LLC  
Job=AZ15 7/3/2019



Box Number= AZ15146



Claim Begin-End: AMC348984-AMC348985

**2 Correspondence**



AZ15146-11

AMC348328-AMC349049

**NO  
DOCUMENTS  
FOUND**

NO DOCUMENTS FOUND  
NO DOCUMENTS FOUND



**NOTICE!!**

**These documents have been scanned!**

**Do not place un-scanned documents beneath this notice!**

**Do not remove this notice from this file!**

GPO Jacket No. 560-102  
Print Order 61540  
Rise Business Services, LLC  
Job=AZ15 7/3/2019



Box Number= AZ15146



Claim Begin-End: AMC348984-AMC348985

**3 Transfers**



AZ15146-11

AMC348328-AMC349049

**NO  
DOCUMENTS  
FOUND**

NO DOCUMENTS FOUND  
NO DOCUMENTS FOUND

**NOTICE!!**

**These documents have been scanned!**

**Do not place un-scanned documents beneath this notice!**

**Do not remove this notice from this file!**

GPO Jacket No. 560-102  
Print Order 61540  
Rise Business Services, LLC  
Job=AZ15 7/3/2019



Box Number= AZ15146



Claim Begin-End: AMC348984-AMC348985

**4 Annual Filings**

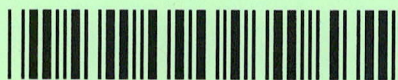

AZ15146-11

AMC348328-AMC349049



DEPARTMENT OF THE INTERIOR  
BUREAU OF LAND MANAGEMENT  
MINING CLAIMS

Run Date/Time: 8/16/2019

MC Maintenance Fees Paid Through the BLM Pay Portal  
(by Date Paid)

Page 116 Of 122

**CBS Receipt: 4531888**

Printed For Lead File # AMC348984

Agency Tracking ID: 1565747160

Assessment Year: 2020

Number of BLM Serial Nr: 13

Paid On: 8/14/2019

Total Amount Paid: \$2,145.00

Claim Name	BLM Serial No	Lead File No	Amount Paid
EL MEDICO 2052	AMC348183	AMC348183	\$165.00
SILVER KING 1997 #1	AMC348186	AMC348183	\$165.00
SILVER KING 1997 #2	AMC348187	AMC348183	\$165.00
SILVER KING 1997 #3	AMC348188	AMC348183	\$165.00
SILVER KING SOUTH	AMC348984	AMC348984	\$165.00
SILVER KING S W	AMC348985	AMC348984	\$165.00
SILVER KING 1997	AMC358030	AMC358030	\$165.00
SILVER KING 1997 #4	AMC358031	AMC358030	\$165.00
JUAN	AMC372553	AMC372553	\$165.00
RIPSEY HILL NO. 2	AMC372554	AMC372553	\$165.00
RIPSEY HILL NO. 7	AMC372555	AMC372553	\$165.00
BLACK EAGLE 2006	AMC404144	AMC404144	\$165.00
SILVERKING MINE 2017	AMC448728	AMC448728	\$165.00



**United States Department of the Interior**  
**Bureau of Land Management**  
 BUSINESS & SUPPORT SVCS DIV  
 ONE N CENTRAL AVE SUITE 800  
 PHOENIX, AZ 85004 -4427  
 Phone: 602-417-9200

Receipt	
No:	4531888

<b>Transaction #:</b> 4652752	
<b>Date of Transaction:</b> 08/13/2019	
CUSTOMER:	
RONALD DEEN 56389 E. SIMMONS WAY KEARNY, AZ 85137 US	

LINE #	QTY	DESCRIPTION	REMARKS	UNIT PRICE	TOTAL
1	1.00	LOCATABLE MINERALS / MINING CLAIMS- NOT NEW-UNADJUD, ONE AUTH NO. ONLY / MINING CLAIM MONEY RECEIVED CASES: AMC348183/\$2145.00		- n/a -	2145.00
<b>TOTAL:</b>					<b>\$2,145.00</b>

PAYMENT INFORMATION			
NOTE: Items will appear on credit card statement as "BLM O Mining Claim".			
1	AMOUNT:	2145.00	POSTMARKED: N/A
	TYPE:	CREDIT CARD	RECEIVED: 08/13/2019
	NAME:	RONALD DEEN 56389 E. SIMMONS WAY KEARNY AZ 85137 US	
	CARD NO:	XXXXXXXXXXXX6479	AUTH CODE: 01348P
	NAME ON CARD:	RONALD DEEN	
	SIGNATURE:	INTERNET	

REMARKS

This receipt was generated by the automated BLM Collections and Billing System and is a paper representation of a portion of the official electronic record contained therein.

348183

448727

372553

~~348984~~

360019

361425

358030

376993

361425

448728

404144

**MAINTENANCE FEE PAYMENT**

Claimant Name: DEEN / SILVER KING MINE

Address: 56389 East Simmons Way

City: Kearny State: AZ Zip: 85137

Telephone: 520-363-5692

E-mail address: \_\_\_\_\_

Signature: [Signature]

Check here if this is a change of address.

RECEIVED  
BLM AZ STATE OFFICE  
PHOENIX, ARIZONA  
2018 AUG 24 P 12: 16  
BLM  
Date  
Stamp

LINE NO.	AMC NUMBER	CLAIM/SITE NAME	COUNTY RECORDER DATA (If available)	TWP	RNG	SEC
1	348183	EL MEDICO 2052	Fee No. 1997-035009	1S	12E	24
2	348186	SILVER KING 1997 #1	Fee No. 1997-035010	1S	12E	24
3	348187	SILVER KING 1997 #2	Fee No. 1997-035011	1S	12E	24
4	348188	SILVER KING 1997 #3	Fee No. 1997-035012	1S	12E	24
5	348984	SILVER KING SOUTH	Fee No. 1997-043840	1S	12E	24
6	348985	SILVER KING SW	Fee No. 1997-043839	1S	12E	24
7	358030	SILVER KING 1997	Fee No. 2003-040153	1S	12E	24
8	358031	SILVER KING 1997 #4	Fee No. 2003-040152	1S	12E	24
9	361426	SILVER KING 1997 #8	Fee No. 2004-024495	1S	12E	24
10	361427	SILVER KING 1997 #9	Fee No. 2004-024496	1S	12E	24

List additional claims on Form MCF114.

Bureau of Land Management  
Arizona State Office  
www.blm.gov/az/

No. of Claims: \_\_\_\_\_ x \$140 = \_\_\_\_\_  
 Check No: \_\_\_\_\_ Init. \_\_\_\_\_  
 Receipt No.: 4243711  
 For BLM Use Only

Form: MCF112  
Revised July 2009

This form is available from the Arizona Department of Mines and Mineral Resources and may be reproduced.

ENTERED  
AUG 28 2018  
BY: [Signature]

1021





**Mr. Ronald Deen**  
 56389 E Simmons Way  
 Kearny, AZ 85137-6017

**MAINTENANCE FEE PAYMENT**

Claimant Name: DEEN / Tunnel Mine  
 Address: 56389 East Simmons Way  
 City: Kearny State: Az Zip: 85137  
 Telephone: 520-363 5692  
 E-mail address: \_\_\_\_\_  
 Signature: Ronald Deen

Check here if this is a change of address.

RECEIVED  
 BLM AZ STATE OFFICE  
 2010 AUG 24 P 12: 16  
 PHOENIX, ARIZONA  
 BLM  
 Date  
 Stamp

LINE NO.	AMC NUMBER	CLAIM/SITE NAME	COUNTY RECORDER DATA (If available)	TWP	RNG	SEC
1	404144	Black Eagle 2006	2011-004936	1S	12E	14
2						
3						
4						
5						
6						
7						
8						
9						
10						

List additional claims on Form MCF114.

**Bureau of Land Management**  
**Arizona State Office**  
 www.blm.gov/az/

No. of Claims: \_\_\_\_\_ x \$140 = \_\_\_\_\_  
 Check No: \_\_\_\_\_ Init: 155  
 Receipt No.: \_\_\_\_\_  
**For BLM Use Only**

Form: MCF117  
 Revised July 2009

This form is available from the Arizona Department of Mines and Mineral Resources and may be reproduced.



**Mr. Ronald Deen**  
56389 E Simmons Way  
Kearny, AZ 85137-6017

**MAINTENANCE FEE PAYMENT**

Claimant Name: DEEN / THE H.H.H. MINE  
 Address: 56389 East Simmons Way  
 City: Kearny State: AZ Zip: 85137  
 Telephone: 520-363-5692  
 E-mail address: \_\_\_\_\_  
 Signature: Ronald Deen

Check here if this is a change of address.

RECEIVED  
 BLM AZ STATE OFFICE  
 2018 AUG 24 P 12:16  
 PHOENIX, ARIZONA  
 BLM  
 Date  
 Stamp

LINE NO.	AMC NUMBER	CLAIM/SITE NAME	COUNTY RECORDER DATA (If available)	TWP	RNG	SEC
1	372553	JUAN (1982)	Fee No. 2006-090456	3S	13E	7
2	361428	GALENA No. 1 1992	Fee No. 2004-024488	3S	13E	7SW/4
3						
4						
5						
6						
7						
8						
9						
10						

List additional claims on Form MCF114.

Bureau of Land Management  
 Arizona State Office  
 www.blm.gov/az

No. of Claims: 2 x \$140 = \$310  
 Check No: \_\_\_\_\_ Init: \_\_\_\_\_  
 Receipt No.: \_\_\_\_\_  
 For BLM Use Only

Form: MCF112  
 Revised July 2009

This form is available from the Arizona Department of Mines and Mineral Resources and may be reproduced.





Ronald Deen  
56389 E. Simmons Way  
Kearny, AZ 85137

**MAINTENANCE FEE PAYMENT** <sup>①</sup>/FLORENCE MINE

Claimant Name: DEEN <sup>②</sup>/THE VIEJO RELEGAD MINE

Address: 56389 East Simmons Way <sup>③</sup>/RIPSEY MINE

City: Kearny State: Az Zip: 85137

Telephone: 520-363-5692

E-mail address: \_\_\_\_\_

Signature: Ronald Deen

Check here if this is a change of address.

RECEIVED  
 PHM AZ STATE OFFICE  
 2010 AUG 24 P 12: 16  
 PHOENIX, ARIZONA  
 BLM  
 Date  
 Stamp

361424 is closed  
361425

LINE NO.	AMC NUMBER	CLAIM/SITE NAME	COUNTY RECORDER DATA (If available)	TWP	RNG	SEC
1	<del>361424</del>	RIPSEY HILL No.1 1994	04/06/04	5S	13E	12/
2	F 372554	RIPSEY HILL No.2 1997	06/26/06	5S	13E	12
3	□ 376995	RIPSEY HILL No.3 1997	01/12/07	5S	13E	12
4	L 376996	RIPSEY HILL No.4 1997	01/12/07	5S	13E	12
5	- 372555	RIPSEY HILL No.7 1997	06/26/06	5S	13E	12/
6						
7						
8						
9						
10						

List additional claims on Form MCF114.

Bureau of Land Management  
Arizona State Office  
www.blm.gov/az/

No. of Claims: \_\_\_\_\_ x \$140 = \_\_\_\_\_  
 Check No: \_\_\_\_\_ Init: \_\_\_\_\_  
 Receipt No.: \_\_\_\_\_  
**For BLM Use Only**

Form: MCF117  
Revised July 2009

This form is available from the Arizona Department of Mines and Mineral Resources and may be reproduced.

D

Mr. Ronald Deen  
56389 E Simmons Way  
Kearny, AZ 85137

**MAINTENANCE FEE PAYMENT**

THE SILVER KING

Claimant Name: Ron Deen/Gary Deen/ MINING Co.

Address: 56389 East Simmons Way

City: Kearny State: AZ Zip: 85137

Telephone: 520-363-5692/cell 520-840-0753

E-mail address: \_\_\_\_\_

Signature: Ron Deen

Check here if this is a change of address.

RECEIVED  
 BLM AZ STATE OFFICE  
 2018 AUG 24 P 12: 16  
 PHOENIX, ARIZONA  
 BLM  
 Date  
 Stamp

LINE NO.	AMC NUMBER	CLAIM/SITE NAME	COUNTY RECORDER DATA (If available)	TWP	RNG	SEC
1	448728	<del>THE SILVER KING</del> MINE 2017	02/05/2018 955 Page 1 Fee No. 2018-008438	15	12E	24
2						
3						
4						
5						
6						
7						
8						
9						
10						

List additional claims on Form MCF114.

Bureau of Land Management  
Arizona State Office  
[www.blm.gov/az/](http://www.blm.gov/az/)

No. of Claims\*: \_\_\_\_\_ x \$155 = \_\_\_\_\_  
 Check No.: \_\_\_\_\_ Init. \_\_\_\_\_  
 Receipt No.: \_\_\_\_\_  
 For BLM Use Only

\* \$155 per lode mining claim, mill site, or tunnel site; and \$155 for each 20 acres or portion thereof for each placer mining claim.

Form: MCF112  
Revised July 2014

This form is available from the Arizona Geological Survey and may be reproduced.

5045

**MAINTENANCE FEE PAYMENT**

Claimant Name: Ron Deen/Gary Deen  
 Address: 56389 East Simmons Way  
 City: Kearny State: AZ Zip: 85137  
 Telephone: 520-363-5692, Rosa Lea Mine  
 E-mail address: cell 520-846-0753  
 Signature: Ron Deen

RECEIVED  
 BLM AZ STATE OFFICE  
 PHOENIX, ARIZONA  
 2010 AUG 24 P 12: 16  
 BLM  
 Date  
 Stamp

Check here if this is a change of address.

LINE NO.	AMC NUMBER	CLAIM/SITE NAME	COUNTY RECORDER DATA (if available)	TWP	RNG	SEC
1	448727	THE ROSA LEA MINE 2018	Fee Number 2018-008439	4S	14E	18
2						
3						
4						
5						
6						
7						
8						
9						
10						

List additional claims on Form MCF114.

Bureau of Land Management  
 Arizona State Office  
[www.blm.gov/az/](http://www.blm.gov/az/)

No. of Claims\*: \_\_\_\_\_ x \$155 = \_\_\_\_\_  
 Check No: \_\_\_\_\_ Init. \_\_\_\_\_  
 Receipt No.: \_\_\_\_\_  
 For BLM Use Only

\* \$155 per lode mining claim, mill site, or tunnel site; and \$155 for each 20 acres or portion thereof for each placer mining claim.

Form: MCF112  
 Revised July 2014

This form is available from the Arizona Geological Survey and may be reproduced.



UNITED STATES  
DEPARTMENT OF THE INTERIOR  
BUREAU OF LAND MANAGEMENT  
**MAINTENANCE FEE PAYMENT FORM FOR  
LODE CLAIMS, MILL SITES, AND TUNNEL SITES**

Remitter Name: JACK Sanfelice  
 Mailing Address: 6237 E. MALLORY  
 City, State, Zip: MESA AZ 85215

Check here if this is a change of address.

**FOR COUNTY RECORDER'S USE**

No. of claims/sites 1  
 x \$155 per claim/site  
 Total due BLM \$155.00

- The maintenance fee may be paid by cash, check, money order, Bureau of Land Management (BLM) Declining Deposit Account, or credit card (VISA, American Express, Discover, or MasterCard). Payments must be remitted to the BLM State Office where your claim or site is recorded and received on or before September 1. If the payment is mailed, the envelope must be postmarked by a bona fide delivery service on or before September 1 and received at the proper BLM State Office within 15 calendar days after the due date. Payments may also be made by telephone using a credit card. A complete listing of BLM State Offices with their addresses and phone numbers can be found at <http://www.blm.gov>.
- The maintenance fee for the following claim(s)/site(s) applies to the assessment year \_\_\_\_\_.

CLAIM/SITE NAME	BLM SERIAL NO.
<u>Pinto Creek mystery mine</u>	<u>360019</u>

RECEIVED  
BLM AZ STATE OFFICE  
PHOENIX, ARIZONA  
2010 AUG 24 P 12:17

Use a separate sheet for additional claim/site names, serial numbers, and claimant names and addresses.



**United States Department of the Interior**  
**Bureau of Land Management**  
 DIV OF LANDS, MINRLS & ENERGY  
 ONE N CENTRAL AVE  
 PHOENIX, AZ 85004 -4427  
 Phone: 602-417-9200

Receipt

No: 4243711

<b>Transaction #:</b> 4359151	
<b>Date of Transaction:</b> 08/24/2018	
CUSTOMER:	
RONALD R DEEN 56389 E SIMMONS WAY KEARNY, AZ 85137-6017 US	

LINE #	QTY	DESCRIPTION	REMARKS	UNIT PRICE	TOTAL
1	1.00	LOCATABLE MINERALS / MINING CLAIMS- NOT NEW-UNADJUD, ONE AUTH NO. ONLY / MINING CLAIM MONEY RECEIVED <b>CASES:</b> AMC348183/\$3255.00	MAINT 2019/21	- n/a -	3255.00
<b>TOTAL:</b>					<b>\$3,255.00</b>

PAYMENT INFORMATION			
NOTE: Items will appear on credit card statement as "Bureau of Land Mgmt CO".			
1	AMOUNT:	3255.00	POSTMARKED: N/A
	TYPE:	CREDIT CARD	RECEIVED: 08/24/2018
	NAME:	DEEN, RONALD R 56389 E SIMMONS WAY KEARNY AZ 85137-6017 US	
	CARD NO:	XXXXXXXXXXXX9852	AUTH CODE: 66530D
	NAME ON CARD:	RONALD DEEN	
	SIGNATURE:		

REMARKS

This receipt was generated by the automated BLM Collections and Billing System and is a paper representation of a portion of the official electronic record contained therein.

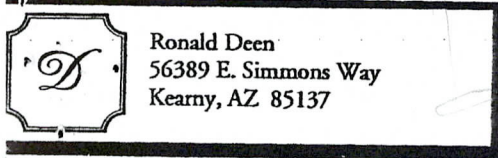

Ronald Deen  
56389 E. Simmons Way  
Kearny, AZ 85137

361425  
372553  
348984  
358030  
376993  
404144  
348183

**MAINTENANCE FEE PAYMENT** <sup>①</sup>/FLORENCE MINE

Claimant Name: DEEN <sup>②</sup>/THE VIEJO RELEGAD MINE

Address: 56389 East Simmons Way <sup>③</sup>/RIPSEY MINE

City: Kearny State: AZ Zip: 85137

Telephone: 520-363-5692

E-mail address: \_\_\_\_\_

Signature: Ronald Deen

Check here if this is a change of address.

RECEIVED  
 I M AZ STATE OFFICE  
 2011 AUG 14 P 12:02  
 PHOENIX, ARIZONA  
 BLM  
 Date  
 Stamp

LINE NO.	AMC NUMBER	CLAIM/SITE NAME	COUNTY RECORDER DATA (If available)	TWP	RNG	SEC
1	361424	RIPSEY HILL No.1 1994	04/06/04	5S	13E	12/
2	372554	RIPSEY HILL No.2 1997	06/26/06	5S	13E	12
3	376995	RIPSEY HILL No.3 1997	01/12/07	5S	13E	12
4	376996	RIPSEY HILL No.4 1997	01/12/07	5S	13E	12
5	372555	RIPSEY HILL No.7 1997	06/26/06	5S	13E	12/
6						
7						
8						
9						
10						

List additional claims on Form MCF114.

Bureau of Land Management  
Arizona State Office  
www.blm.gov/az/

No. of Claims: 18 x \$140 = 2,520

Check No: CC Init. Hill

Receipt No.: 3935567

For BLM Use Only

Form: MCF117  
Revised July 2009

This form is available from the Arizona Department of Mines and Mineral Resources and may be reproduced.

ENTERED  
 AUG 15 2017  
 BY: RAM





**Mr. Ronald Deen**  
 56389 E Simmons Way  
 Kearny, AZ 85137-6017

**MAINTENANCE FEE PAYMENT**

Claimant Name: DEEN / Tunnel Mine  
 Address: 56389 East Simmons Way  
 City: Kearny State: Az Zip: 85137  
 Telephone: 520-363 5692  
 E-mail address: \_\_\_\_\_  
 Signature: Ronald Deen

Check here if this is a change of address.

RECEIVED  
 PLM AZ STATE OFFICE  
 PHOENIX, ARIZONA  
 2017 AUG 14 P 12: 02  
 BLM  
 Date  
 Stamp

LINE NO.	AMC NUMBER	CLAIM/SITE NAME	COUNTY RECORDER DATA (If available)	TWP	RNG	SEC
1	404144	Black Eagle 2006	2011-004936	1S	12E	14
2						
3						
4						
5						
6						
7						
8						
9						
10						

List additional claims on Form MCF114.

Bureau of Land Management  
 Arizona State Office  
 www.blm.gov/az/

No. of Claims: \_\_\_\_\_ x \$140 = \_\_\_\_\_  
 Check No: \_\_\_\_\_ Init: 155  
 Receipt No.: \_\_\_\_\_  
 For BLM Use Only

Form: MCF117  
 Revised July 2009

This form is available from the Arizona Department of Mines and Mineral Resources and may be reproduced.

**MAINTENANCE FEE PAYMENT**

Claimant Name: DEEN / THE H.H.H MINE  
 Address: 56389 East Simmons Way  
 City: Kearny State: AZ Zip: 85137  
 Telephone: 520-363-5692  
 E-mail address: \_\_\_\_\_  
 Signature: Ronald Deen

Check here if this is a change of address.

RECEIVED  
 ARIZONA STATE OFFICE  
 PHOENIX, ARIZONA  
 2017 AUG 14 P 12:02  
 BLM  
 Date  
 Stamp

LINE NO.	AMC NUMBER	CLAIM/SITE NAME	COUNTY RECORDER DATA (If available)	TWP	RNG	SEC
1	372553	JUAN (1982)	Fee No. 2006-090456	3S	13E	7
2	361428	GALENA No. 1 1992	Fee No. 2004-024488	3S	13E	7SW1/4
3						
4						
5						
6						
7						
8						
9						
10						

List additional claims on Form MCF114.

Bureau of Land Management  
 Arizona State Office  
[www.blm.gov/az/](http://www.blm.gov/az/)

No. of Claims: 2 x \$140 = \$310  
 Check No: \_\_\_\_\_ Init: \_\_\_\_\_  
 Receipt No.: \_\_\_\_\_  
**For BLM Use Only**

Form: MCF112  
 Revised July 2009





Mr. Ronald Deen  
56389 E Simmons Way  
Kearny, AZ 85137-6017

**MAINTENANCE FEE PAYMENT**

Claimant Name: DEEN/SILVER KING MINE  
Address: 56389 East Simmons Way  
City: Kearny State: AZ Zip: 85137  
Telephone: 520-363-5692

E-mail address: \_\_\_\_\_

Signature: Ron Deen

Check here if this is a change of address.

RECEIVED  
BLM AZ STATE OFFICE  
2011 AUG 14 P 12:02  
PHOENIX, ARIZONA

BLM  
Date  
Stamp

LINE NO.	AMC NUMBER	CLAIM/SITE NAME	COUNTY RECORDER DATA (If available)	TWP	RNG	SEC
1	348183	EL MEDICO 2052	Fee No. 1997-035009	1S	12E	24
2	348186	SILVER KING 1997#1	Fee No. 1997-035010	1S	12E	24
3	348187	SILVER KING 1997#2	Fee No. 1997-035011	1S	12E	24
4	348188	SILVER KING 1997#3	Fee No. 1997-035012	1S	12E	24
5	348984	SILVER KING SOUTH	Fee No. 1997-043840	1S	12E	24
6	348985	SILVER KING SW	Fee No. 1997-043839	1S	12E	24
7	358030	SILVER KING 1997	Fee No. 2003-040453	1S	12E	24
8	358031	SILVER KING 1997#4	Fee No. 2003-040452	1S	12E	24
9	361426	SILVER KING 1997#8	Fee No. 2004-024495	1S	12E	24
10	361427	SILVER KING 1997#9	Fee No. 2004-024496	1S	12E	24

List additional claims on Form MCF114.

Bureau of Land Management  
Arizona State Office  
www.blm.gov/az/

No. of Claims: \_\_\_\_\_ x \$140 = \_\_\_\_\_  
Check No: \_\_\_\_\_ Init. \_\_\_\_\_  
Receipt No.: \_\_\_\_\_  
For BLM Use Only

Form: MCF117  
Revised July 2009

This form is available from the Arizona Department of Mines and Mineral Resources and may be reproduced.

**United States Department of the Interior**  
**Bureau of Land Management**  
 DIV OF LANDS, MINRLS & ENERGY  
 ONE N CENTRAL AVE  
 PHOENIX, AZ 85004 -4427  
 Phone: 602-417-9200

Receipt

No: 3935567

<b>Transaction #:</b> 4045173	
<b>Date of Transaction:</b> 08/14/2017	
CUSTOMER:	
RONALD R DEEN 56389 E SIMMONS WAY KEARNY, AZ 85137-6017 US	

LINE #	QTY	DESCRIPTION	REMARKS	UNIT PRICE	TOTAL
1	1.00	LOCATABLE MINERALS / MINING CLAIMS- NOT NEW-UNADJUD, ONE AUTH NO. ONLY / MINING CLAIM MONEY RECEIVED CASES: AMC372554/\$2790.00	MAINT 2018/18	- n/a -	2790.00
<b>TOTAL:</b>					<b>\$2,790.00</b>

PAYMENT INFORMATION			
NOTE: Items will appear on credit card statement as "Bureau of Land Mgmt CO".			
1	AMOUNT:	2790.00	POSTMARKED: N/A
	TYPE:	CREDIT CARD	RECEIVED: 08/14/2017
	NAME:	DEEN, RONALD R 56389 E SIMMONS WAY KEARNY AZ 85137-6017 US	
	CARD NO:	XXXXXXXXXXXX6479	AUTH CODE: 01442B
	NAME ON CARD:	RONALD DEEN	
	EXPIRES:	09/2018	
	SIGNATURE:		

REMARKS

This receipt was generated by the automated BLM Collections and Billing System and is a paper representation of a portion of the official electronic record contained therein.





Mr. Ronald Deen  
56389 E Simmons Way  
Kearny, AZ 85137-6017

348183  
348984  
358030  
361425  
361420  
372553  
376993

~~348984~~  
404144

**MAINTENANCE FEE PAYMENT**

Claimant Name: DEEN/SILVER KING MINE  
Address: 56389 East Simmons Way  
City: Kearny State: Az Zip: 85137  
Telephone: 520-363-5692  
E-mail address: \_\_\_\_\_  
Signature: Roy Deen

RECEIVED  
BLM AZ STATE OFFICE  
2016 AUG 12 A 11: 06  
PHOENIX, ARIZONA  
BLM  
Date  
Stamp

Check here if this is a change of address.

LINE NO.	AMC NUMBER	CLAIM/SITE NAME	COUNTY RECORDER DATA (If available)	TWP	RNG	SEC
1	348183	EL MEDICO 2052	Fee No. 1997-035009	1S	12E	24
2	348186	SILVER KING 1997 #1	Fee No. 1997-035010	1S	12E	24
3	348187	SILVER KING 1997 #2	Fee No. 1997-035011	1S	12E	24
4	348188	SILVER KING 1997 #3	Fee No. 1997-035012	1S	12E	24
5	348984	SILVER KING SOUTH	Fee No. 1997-043840	1S	12E	24
6	348985	SILVER KING SW	Fee No. 1997-043839	1S	12E	24
7	358030	SILVER KING 1997	Fee No. 2003-040453	1S	12E	24
8	358031	SILVER KING 1997 #4	Fee No. 2003-040452	1S	12E	24
9	361426	SILVER KING 1997 #8	Fee No. 2004-024495	1S	12E	24
10	361427	SILVER KING 1997 #9	Fee No. 2004-024496	1S	12E	24

List additional claims on Form MCF114.

Bureau of Land Management  
Arizona State Office  
www.blm.gov/az/

No. of Claims: 10 x ~~\$140~~ = 1550  
Check No: 2265 Init. RD  
Receipt No.: 3628838  
For BLM Use Only

Form: MCF117  
Revised July 2009

This form is available from the Arizona Department of Mines and Mineral Resources and may be reproduced.

AUG 15 2016  
BY: RAM

**D**  
 Ronald Deen  
 56389 E. Simmons Way  
 Kearny, AZ 85137

**MAINTENANCE FEE PAYMENT** <sup>①</sup>/FLORENCE MINE

Claimant Name: DEEN <sup>②</sup>/THE VEJO RELEGAD MINE  
 Address: 56389 East Simmons Way <sup>③</sup>/RIPSEY MINE  
 City: Kearny State: AZ Zip: 85137  
 Telephone: 520-363-5692

E-mail address: \_\_\_\_\_  
 Signature: Ronald Deen

Check here if this is a change of address.

RECEIVED  
 BLM AZ STATE OFFICE  
 PHOENIX, ARIZONA  
 2016 AUG 12 A 11:06  
 BLM  
 Date  
 Stamp

LINE NO.	AMC NUMBER	CLAIM/SITE NAME	COUNTY RECORDER DATA (If available)	TWP	RNG	SEC
1	361424 <sup>5</sup>	RIPSEY HILL No.1 1994	04/06/04	5S	13E	12/
2	372554	RIPSEY HILL No.2 1997	06/26/06	5S	13E	12
3	376995	RIPSEY HILL No.3 1997	01/12/07	5S	13E	12
4	376996	RIPSEY HILL No.4 1997	01/12/07	5S	13E	12
5	372555	RIPSEY HILL No.7 1997	06/26/06	5S	13E	12/
6						
7						
8						
9						
10						

List additional claims on Form MCF114.

Bureau of Land Management  
 Arizona State Office  
 www.blm.gov/az/

No. of Claims: 5 \*~~\$140~~ = 775  
 Check No: 2265 Init. EDG  
 Receipt No.: 3628838  
 For BLM Use Only

Form: MCF117  
 Revised July 2009





**Mr. Ronald Deen**  
 56389 E Simmons Way  
 Kearny, AZ 85137-6017

**MAINTENANCE FEE PAYMENT**

Claimant Name: DEEN / THE H.H.H. MINE  
 Address: 56389 East Simmons Way  
 City: Kearny State: AZ Zip: 85137  
 Telephone: 520-363-5692  
 E-mail address: \_\_\_\_\_  
 Signature: Ronald Deen

Check here if this is a change of address.

RECEIVED  
 BLM AZ STATE OFFICE  
 2010 AUG 12 A 11:06  
 PHOENIX, ARIZONA  
 BLM  
 Date  
 Stamp

LINE NO.	AMC NUMBER	CLAIM/SITE NAME	COUNTY RECORDER DATA (If available)	TWP	RNG	SEC
1	372553	JUAN (1982)	Fee No. 2006-090456	3S	13E	7
2	361428	GALENA No. 1 1992	Fee No. 2004-024488	3S	13E	7SW1/4
3						
4						
5						
6						
7						
8						
9						
10						

List additional claims on Form MCF114.

Bureau of Land Management  
 Arizona State Office  
 www.blm.gov/az/

No. of Claims: 2 x \$~~140~~ = 310  
 Check No: 2265 Init. EDC  
 Receipt No.: 3628838  
 For BLM Use Only

Form: MCF114  
 Revised July 2009

**Mr. Ronald Deen**  
 56389 E Simmons Way  
 Kearny, AZ 85137-6017

**MAINTENANCE FEE PAYMENT**

Claimant Name: DEEN / Tunnel Mine  
 Address: 56389 East Simmons Way  
 City: Kearny State: AZ Zip: 85137  
 Telephone: 520-363 5692  
 E-mail address: \_\_\_\_\_  
 Signature: Ronald Deen

Check here if this is a change of address.

RECEIVED  
 BLM AZ STATE OFFICE  
 PHOENIX, ARIZONA  
 2010 AUG 12 A 11:06  
 BLM Date Stamp

LINE NO.	AMC NUMBER	CLAIM/SITE NAME	COUNTY RECORDER DATA (if available)	TWP	RNG	SEC
1	404144	Black Eagle 2006	2011-004936	1S	12E	14
2						
3						
4						
5						
6						
7						
8						
9						
10						

List additional claims on Form MCF114.

Bureau of Land Management  
 Arizona State Office  
 www.blm.gov/az/

No. of Claims: 1 x \$140 = 155  
 Check No: 2265 Init: EDG  
 Receipt No.: 3628838  
 For BLM Use Only

Form: MCF114  
 Revised July 2009



**United States Department of the Interior**  
**Bureau of Land Management**  
 DIV OF LANDS, MINRLS & ENERGY  
 ONE N CENTRAL AVE  
 PHOENIX, AZ 85004 -4427  
 Phone: 602-417-9200

Receipt

No: 3628838

<b>Transaction #:</b> 3732609	
<b>Date of Transaction:</b> 08/12/2016	
<b>CUSTOMER:</b>	
RONALD R DEEN 56389 E SIMMONS WAY KEARNY, AZ 85237-6017 US	

LINE #	QTY	DESCRIPTION	REMARKS	UNIT PRICE	TOTAL
1	1.00	LOCATABLE MINERALS / MINING CLAIMS- NOT NEW-UNADJUD, ONE AUTH NO. ONLY / MINING CLAIM MONEY RECEIVED CASES: AMC348183/\$2790.00	2017 MAINT (18)	- n/a -	2790.00
<b>TOTAL:</b>					<b>\$2,790.00</b>

PAYMENT INFORMATION					
1	AMOUNT:	2790.00	POSTMARKED:	N/A	
	TYPE:	CHECK	RECEIVED:	08/12/2016	
	CHECK NO:	2265			
	NAME:	SILVER KING MINING CO DEEN, RON 56389 E SIMMONS WAY KEARNY AZ 85237-6017 US			

REMARKS

This receipt was generated by the automated BLM Collections and Billing System and is a paper representation of a portion of the official electronic record contained therein.



BLM  
56389 E Simmons Way  
Kearny, AZ 85137-6017

348183  
984 348984  
358030  
361425  
404144  
372553  
376993  
360019

ASSESSMENT YEAR

MAINTENANCE FEE PAYMENT SILVER KING MINING CO.

Claimant Name: DEEN / SILVER KING MINE  
 Address: 56389 East Simmons Way  
 City: Kearny State: AZ Zip: 85137  
 Telephone: 520-363-5692  
 E-mail address: \_\_\_\_\_  
 Signature: Kay Deen

Check here if this is a change of address.

RECEIVED  
 ARIZONA STATE OFFICE  
 PHOENIX, ARIZONA  
 2015 AUG 24 A 11: 27  
 BLM  
 Date  
 Stamp

LINE NO.	AMC NUMBER	CLAIM/SITE NAME	COUNTY RECORDER DATA (If available)	TWP	RNG	SEC
1	348183	EL MEDICO 2052	Fee No. 1997-035009	1S	12E	24
2	348186	SILVER KING 1997 #1	Fee No. 1997-035010	1S	12E	24
3	348187	SILVER KING 1997 #2	Fee No. 1997-035011	1S	12E	24
4	348188	SILVER KING 1997 #3	Fee No. 1997-035012	1S	12E	24
5	348984	SILVER KING SOUTH	Fee No. 1997-043840	1S	12E	24
6	348985	SILVER KING SW	Fee No. 1997-043839	1S	12E	24
7	358030	SILVER KING 1997	Fee No. 2003-040453	1S	12E	24
8	358031	SILVER KING 1997 #4	Fee No. 2003-040452	1S	12E	24
9	361426	SILVER KING 1997 #8	Fee No. 2004-024495	1S	12E	24
10	361427	SILVER KING 1997 #9	Fee No. 2004-024496	1S	12E	24

List additional claims on Form MCF114.

Bureau of Land Management  
 Arizona State Office  
 www.blm.gov/az

No. of Claims: 19 x \$140 = 2945.<sup>00</sup>  
 Check No: 2145 Init. PER  
 Receipt No.: 3374688  
 For BLM Use Only

Form: MCF112  
 Revised July 2009

This form is available from the Arizona Department of Mines and Mineral Resources and may be reproduced.

ENTERED  
 AUG 25 2015  
 BY: IR

NOTIFIED OF INCORRECT AMC # BY MAIL.  
 10/27/15 JR





Mr. Ronald Deen  
56389 E Simmons Way  
Kearny, AZ 85137-6017

20 ASSESSMENT YEAR

MAINTENANCE FEE PAYMENT SILVER KING MINING CO.

Claimant Name: DEEN / Tunnel Mine

Address: 56389 East Simmons Way

City: Kearny State: Az Zip: 85137

Telephone: 520-363 5692

E-mail address: \_\_\_\_\_

Signature: Ronald Deen

Check here if this is a change of address.

RECEIVED  
BLM AZ STATE OFFICE  
PHOENIX, ARIZONA  
2015 AUG 24 A 11: 27  
BLM  
Date  
Stamp

LINE NO.	AMC NUMBER	CLAIM/SITE NAME	COUNTY RECORDER DATA (If available)	TWP	RNG	SEC
1	404144	Black Eagle 2006	2011-004936	1S	12E	14
2						
3						
4						
5						
6						
7						
8						
9						
10						

List additional claims on Form MCF114.

Bureau of Land Management  
Arizona State Office  
www.blm.gov/az/

No. of Claims: 1 x \$140 = 155  
Check No: \_\_\_\_\_ Init: 155  
Receipt No.: \_\_\_\_\_  
For BLM Use Only

Form: MCF114  
Revised July 2009

This form is available from the Arizona Department of Mines and Mineral Resources and may be reproduced.

Ronald Deen  
56389 E. Simmons Way  
Kearny, AZ 85137

ASSESSMENT YEAR

MAINTENANCE FEE PAYMENT <sup>①</sup>/FLORENCE MINE

Claimant Name: DEEN <sup>②</sup>/THE VEJO RELEGAD MINE

Address: <sup>③</sup>56389 East Simmons Way / RIPSEY MINE

City: Kearny State: AZ Zip: 85137

Telephone: 520-363-5692

E-mail address: \_\_\_\_\_

Signature: Ronald Deen

Check here if this is a change of address.

RECEIVED  
AZ STATE OFFICE  
PHOENIX, ARIZONA  
2015 AUG 24 A 11: 27  
BLM  
Date  
Stamp

LINE NO.	AMC NUMBER	CLAIM/SITE NAME	COUNTY RECORDER DATA (If available)	TWP	RNG	SEC
1	361424 <sup>5</sup>	RIPSEY HILL No.1 1994	04/06/04	5S	13E	12/
2	372554	RIPSEY HILL No.2 1997	06/26/06	5S	13E	12
3	376995	RIPSEY HILL No.3 1997	01/12/07	5S	13E	12
4	376996	RIPSEY HILL No.4 1997	01/12/07	5S	13E	12
5	372555	RIPSEY HILL No.7 1997	06/26/06	5S	13E	12/
6						
7						
8						
9						
10						

*closed  
wrong  
Amc #  
used*

List additional claims on Form MCF114.

Bureau of Land Management  
Arizona State Office  
www.blm.gov/az/

No. of Claims: \_\_\_\_\_ x \$140 = \_\_\_\_\_  
 Check No: \_\_\_\_\_ Init. 155  
 Receipt No.: \_\_\_\_\_  
 For BLM Use Only

Form: MCF117  
Revised July 2009

This form is available from the Arizona Department of Mines and Mineral Resources and may be reproduced.

Mr Ronald Deen  
 56389 E Simmons Way  
 Kearny, AZ 85237-6017

ASSESSMENT YEAR

MAINTENANCE FEE PAYMENT

Claimant Name: DEEN / THE H.H.H. MINE  
 Address: 56389 E. East Simmons Way  
 City: Kearny State: AZ Zip: 85137  
 Telephone: 520-363-5692  
 E-mail address: \_\_\_\_\_  
 Signature: Ronald Deen

Check here if this is a change of address.

RECEIVED  
 TLM AZ STATE OFFICE  
 2015 AUG 24 A 11: 27  
 PHOENIX, ARIZONA  
 BLM  
 Date  
 Stamp

LINE NO.	AMC NUMBER	CLAIM/SITE NAME	COUNTY RECORDER DATA (If available)	TWP	RNG	SEC
1	372553	Tuan (1982)	FEE No: 2006-09058	3S	13E	7
2	361428	Galena No. 1 1992	FEE No: 2004-024488	3S	13E	7SW1/4
3						
4						
5						
6						
7						
8						
9						
10						

List additional claims on Form MCF114.

Bureau of Land Management  
 Arizona State Office  
[www.az.blm.gov](http://www.az.blm.gov)

No. of Claims: 2 x ~~\$125~~ <sup>\$140</sup> = 280  
 Check No: \_\_\_\_\_ Init. 155  
 Receipt No.: \_\_\_\_\_  
 For BLM Use Only

Form: MCF112  
 Revised July 2005

This form is available from the Arizona Department of Mines and Mineral Resources and may be reproduced.

04/01/09  
 07/28/09



**MAINTENANCE FEE PAYMENT**

Claimant Name: JACK SANFELICE  
 Address: 6237 E. MALLORY ST  
 City: MESA State: AZ Zip: 85215  
 Telephone: 602-5267688  
 E-mail address: AZJACK212@GMAIL.COM  
 Signature: JACK SANFELICE

RECEIVED  
 IN AZ STATE OFFICE  
 2015 AUG 24 A 11:28  
 PHOENIX, ARIZONA  
 BLM  
 Date  
 Stamp

Check here if this is a change of address.

LINE NO.	AMC NUMBER	CLAIM/SITE NAME	COUNTY RECORDER DATA (if available)	TWP	RNG	SEC
1	360019	PINTO CREEK MYSTERY MINE		1S	14E	8
2						
3						
4						
5						
6						
7						
8						
9						
10						

List additional claims on Form MCF114.

Bureau of Land Management  
 Arizona State Office  
[www.blm.gov/az/](http://www.blm.gov/az/)

No. of Claims\*: 1 x \$155 = \_\_\_\_\_  
 Check No: \_\_\_\_\_ Init. \_\_\_\_\_  
 Receipt No.: 3374688  
 For BLM Use Only

\* \$155 per lode mining claim, mill site, or tunnel site; and \$155 for each 20 acres or portion thereof for each placer mining claim.

Form: MCF112  
 Revised July 2014

**United States Department of the Interior**  
**Bureau of Land Management**  
 LANDS/RECREATION & PLANNING  
 ONE N CENTRAL AVE  
 PHOENIX, AZ 85004 -2203  
 Phone: 602-417-9200

Receipt

No: 3374688

<b>Transaction #:</b> 3472890	
<b>Date of Transaction:</b> 08/24/2015	
CUSTOMER:	
SILVER KING MINING COMPANY OF ARIZONA LLC 56389 E SIMMONS WAY KEARNY, AZ 85137-6017 US	

LINE #	QTY	DESCRIPTION	REMARKS	UNIT PRICE	TOTAL
1	1.00	LOCATABLE MINERALS / MINING CLAIMS-NOT NEW-UNADJUD, ONE AUTH NO. ONLY / MINING CLAIM MONEY RECEIVED CASES: AMC348183/\$2945.00	2016 MAINT/19	- n/a -	2945.00
<b>TOTAL:</b>					<b>\$2,945.00</b>

PAYMENT INFORMATION					
1	AMOUNT:	2945.00	POSTMARKED:	N/A	
	TYPE:	CHECK	RECEIVED:	08/24/2015	
	CHECK NO:	2145			
	NAME:	SILVER KING MINING COMPANY OF ARIZONA LLC 56389 E SIMMONS WAY KEARNY AZ 85137-6017 US			

REMARKS

This receipt was generated by the automated BLM Collections and Billing System and is a paper representation of a portion of the official electronic record contained therein.

**ENTERED**  
 AUG 25 2015  
 BY: IR

UNITED STATES DEPARTMENT OF INTERIOR  
BUREAU OF LAND MANAGEMENT

## CLAIM NAME/NUMBER INDEX

Case Disp Txt = ACTIVE

County: PINAL

<u>Claim Name/Number</u>	<u>Serial Number</u>	<u>Claimant(s)</u>	<u>Mer</u>	<u>Twn</u>	<u>Range</u>	<u>Sec</u>	<u>Subdiv</u>	<u>Location Date</u>	<u>Case Closed</u>
RIPSEY HILL N01 1994	AMC361425	DEEN GARY	14	0050S	0130E	012	NE,SE	04/06/2004	
			14	0050S	0140E	007	SW	04/06/2004	
		DEEN JOE	14	0050S	0130E	012	NE,SE	04/06/2004	
			14	0050S	0140E	007	SW	04/06/2004	
		DEEN RON	14	0050S	0130E	012	NE,SE	04/06/2004	
			14	0050S	0140E	007	SW	04/06/2004	
		DEEN RONALD SR	14	0050S	0130E	012	NE,SE	04/06/2004	
			14	0050S	0140E	007	SW	04/06/2004	
			14	0050S	0130E	012	SE	06/16/2006	
			14	0050S	0130E	012	SE	06/16/2006	
RIPSEY HILL NO. 2	AMC372554	DEEN GARY	14	0050S	0130E	012	SE	06/16/2006	
		DEEN JOE	14	0050S	0130E	012	SE	06/16/2006	
		DEEN RON	14	0050S	0130E	012	SE	06/16/2006	
		DEEN RONALD SR	14	0050S	0130E	012	SE	06/16/2006	
		DEEN TOM	14	0050S	0130E	012	SE	06/16/2006	
RIPSEY HILL NO. 7	AMC372555	DEEN GARY	14	0050S	0130E	012	SE	06/16/2006	
			14	0050S	0140E	007	SW	06/16/2006	
			14	0050S	0140E	018	NW	06/16/2006	
		DEEN JOE	14	0050S	0130E	012	SE	06/16/2006	
			14	0050S	0140E	007	SW	06/16/2006	
			14	0050S	0140E	018	NW	06/16/2006	
		DEEN RON	14	0050S	0130E	012	SE	06/16/2006	
			14	0050S	0140E	007	SW	06/16/2006	
			14	0050S	0140E	018	NW	06/16/2006	
		DEEN RONALD SR	14	0050S	0130E	012	SE	06/16/2006	
			14	0050S	0140E	007	SW	06/16/2006	
			14	0050S	0140E	018	NW	06/16/2006	
		DEEN TOM	14	0050S	0130E	012	SE	06/16/2006	
			14	0050S	0140E	007	SW	06/16/2006	
			14	0050S	0140E	018	NW	06/16/2006	
RIPSEY HILL NO3 1997	AMC376995	DEEN GARY	14	0050S	0130E	012	SE	12/20/2006	
		DEEN RON	14	0050S	0130E	012	SE	12/20/2006	
		DEEN RONALD SR	14	0050S	0130E	012	SE	12/20/2006	

\*DISCLOSURE\* ALL INFORMATION RECEIVED IN THIS OFFICE MAY NOT YET BE LISTED ON THIS REPORT. NAMES AND ADDRESSES ARE ENTERED AS THEY APPEAR ON THE LOCATION NOTICE OR ARE ABBREVIATED TO FIT LIMITED SPACE; THEREFORE, THEY MAY NOT APPEAR IN THE EXPECTED SEQUENCE. A BLANK LATEST ASSESSMENT YEAR IN THIS REPORT DOES NOT CONSTITUTE AN ABANDONED CLAIM.



Amc 348183  
376993 360019  
404144 **348984**  
358030  
361425  
372553

September  
01, 2014 ASSESSMENT YEAR, annual maintenance fee 2015  
MAINTENANCE FEE PAYMENT

Claimant Name: DEEN / Tunnel Mine  
Address: 56389 East Simmons Way  
City: Kearny State: Az zip: 85137  
Telephone: 520-363 5692  
E-mail address: \_\_\_\_\_  
Signature: Ronald Deen  
 Check here if this is a change of address.

RECEIVED  
BLM AZ STATE OFFICE  
2014 AUG 18 P 3:47  
PHOENIX, ARIZONA  
BLM Date Stamp

LINE NO.	AMC NUMBER	CLAIM/SITE NAME	COUNTY RECORDER DATA (If available)	TWP	RNG	SEC
1	404144	Black Eagle 2006	2011-004936	1S	12E	14
2						
3						
4						
5						
6						
7						
8						
9						
10						

June 30, 2014  
List additional claims on Form MCF114.

No. of Claims: 1 x \$140 = 155<sup>00</sup>/<sub>100</sub>  
Check No: 2011 Init. SC  
Receipt No.: 3104884  
For BLM Use Only

Bureau of Land Management  
Arizona State Office  
www.blm.gov/az/

Receipt to Deen Joe, Ron, Gary

This form is available from the Arizona Department of Mines and Mineral Resources and may be reproduced.

Form MCF114  
Revised July 2009  
**ENTERED**  
**SEP 04 2014**  
BY: AT



56389 E Simmons Way  
Kearny, AZ 85137-6017

September  
01, 2014 ASSESSMENT YEAR, annual maintenance fee 2015

**MAINTENANCE FEE PAYMENT / FLORENCE MINE ①**

08/07/09

Claimant Name: DEEN / THE VIEJO RELEGADO MINE ②

Address: 56389 East Simmons Way RIPSEY MINE ③

City: Kearny State: AZ Zip: 85237

Telephone: 520-363-5692

E-mail address: \_\_\_\_\_

Signature: Donald Deen

Check here if this is a change of address.

RECEIVED  
BLM AZ STATE OFFICE  
2014 AUG 18 P 3:41  
PHOENIX, ARIZONA  
BLM Date Stamp

LINE NO.	AMC NUMBER	CLAIM/SITE NAME	COUNTY RECORDER DATA (if available)	TWP	RNG	SEC
1	361425	RIPSEY HILL No.1 1994	04/06/04	5S	13E	12/
2	372554	RIPSEY HILL No.2 1997	06/26/06	5S	13E	12
3	376995	RIPSEY HILL No.3 1997	01/12/07	5S	13E	12
4	376996	RIPSEY HILL No.4 1997	01/12/07	5S	13E	12
5	372555	RIPSEY HILL No.7 1997	06/26/06	5S	13E	12/
6						
7						
8						
9						
10						

June 30, 2014  
List additional claims on Form MCF114.

No. of Claims: 5 x \$125 = 625  
<sup>155</sup> ~~140~~ 775 <sup>cc</sup> ~~xx~~  
 Check No: 2011 Init. JC  
 Receipt No.: 3104884  
 For BLM Use Only

Bureau of Land Management  
Arizona State Office  
[www.az.blm.gov](http://www.az.blm.gov)

*Paid by: receipt to Don Joe Deen, Gary*

Form: MCF112  
Revised July 2005



56389 E Simmons Way  
Kearny, AZ 85237-6017

September  
01, 2014 ASSESSMENT YEAR, annual maintenance fee 2015

**MAINTENANCE FEE PAYMENT**

Claimant Name: DEEN / THE H. H. H. MINE

Address: 56389 East Simmons Way

City: Kearny State: AZ Zip: 85137

Telephone: 520-363-5692

E-mail address: \_\_\_\_\_

Signature: Donald Deen

Check here if this is a change of address.

RECEIVED  
AZ STATE OFFICE  
2014 AUG 18 P 3:46  
PHOENIX, ARIZONA  
BLM  
Date  
Stamp

LINE NO.	AMC NUMBER	CLAIM/SITE NAME	COUNTY RECORDER DATA (if available)	TWP	RNG	SEC
1	372553	Tiuh (1982)	FEE No: 2006-090456	3S	13E	7
2	361428	Galena No. 1 '092	FEE No: 2004-024488	3S	13E	7SW/4
3						
4						
5						
6						
7						
8						
9						
10						

June 30, 2014

List additional claims on Form MCF114.

2/5c

Bureau of Land Management  
Arizona State Office  
[www.az.blm.gov](http://www.az.blm.gov)

No. of Claims: 2 x  $\frac{155}{140} \times 310$  = 280  
 Check No: 2011 Init. SC  
 Receipt No.: 3104884  
 For BLM Use Only

*Paid by receipt to Deen, Joe Don, Gary*

This form is available from the Arizona Department of Mines and Mineral Resources and may be reproduced.

Form: MCF112  
Revised July 2005

04/01/09  
01/28/09



**MAINTENANCE FEE PAYMENT**

Claimant Name: (DIACARD) Jack Santella  
 Address: 6237 E. Mallory  
 City: NO SA State: AZ Zip: 85215  
 Telephone: 480-830-2727  
 E-mail address: AZJACK212@GMAIL.COM  
 Signature: [Handwritten Signature]

Check here if this is a change of address.

RECEIVED  
 AZ STATE OFFICE  
 PHOENIX, ARIZONA  
 2011 AUG 18 P 3:46  
 BLM  
 Date  
 Stamp

LINE NO.	AMC NUMBER	CLAIM/SITE NAME	COUNTY RECORDER DATA (If available)	TWP	RNG	SEC
1	360019	Pin to Creek Mystery Mine		15	1NE	8
2						
3						
4						
5						
6						
7						
8						
9						
10						

List additional claims on Form MCF114.

Bureau of Land Management  
 Arizona State Office  
 www.blm.gov/az/

No. of Claims: 1 x \$155 = 155  
 Check No: 2011 Init. SC  
 Receipt No.: 3104884  
 For BLM Use Only



56389 E Simmons Way  
Kearny, AZ 85137-6017

September 01, 2014 / ASSESSMENT YEAR, annual maintenance fee 2015

**MAINTENANCE FEE PAYMENT**

Claimant Name: DEEN/SILVER KING MINE  
 Address: 56389 East Simmons Way  
 City: Kearny State: Az Zip: 85237  
 Telephone: 520-363-5692  
 E-mail address: \_\_\_\_\_  
 Signature: [Signature]

Check here if this is a change of address.

RECEIVED  
 IN AZ STATE OFFICE  
 2014 AUG 18 P 3:46  
 PHOENIX, ARIZONA  
 BLM  
 Date  
 Stamp

LINE NO.	AMC NUMBER	CLAIM/SITE NAME	COUNTY RECORDER DATA (If available)	TWP	RNG	SEC
1	348183	EL MEDICO 2052	FEE No: 1997-035009	1S	12E	24
2	348186	SILVER KING 1997 #1	FEE No: 1997-035010	1S	12E	24
3	348187	SILVER KING 1997 #2	FEE No: 1997-035011	1S	12E	24
4	348188	SILVER KING 1997 #3	FEE No: 1997-035012	1S	12E	24
5	348984	SILVER KING SOUTH	FEE No: 1997-043840	1S	12E	24
6	348985	SILVER KING SW	FEE No: 1997-043839	1S	12E	24
7	358030	SILVER KING 1997	FEE No: 2003-040453	1S	12E	24
8	358031	SILVER KING 1997 #4	FEE No: 2003-040452	1S	12E	24
9	361426	SILVER KING 1997 #8	FEE No: 2004-024495	1S	12E	24
10	361427	SILVER KING 1997 #9	FEE No: 2004-024496	1S	12E	24

June 30, 2014

List additional claims on Form MCF114.

No. of Claims: 10 x \$<sup>150</sup>~~125~~ = 1,550 <sup>EQ</sup>/<sub>140</sub>  
 Check No: 2011 Init. SC  
 Receipt No.: 3104884  
 For BLM Use Only

Bureau of Land Management  
Arizona State Office  
www.az.blm.gov

*10/50*  
*Rec'd by receipt to Deen, [Signature], Gary*

Form: MCF112  
Revised July 2005

This form is available from the Arizona Department of Mines and Mineral Resources and may be reproduced.

04/01/09  
07/28/09

**United States Department of the Interior**  
**Bureau of Land Management**  
 LANDS/RECREATION & PLANNING  
 ONE N CENTRAL AVE  
 PHOENIX, AZ 85004 -2203  
 Phone: 602-417-9200

Receipt

No: 3104884

<b>Transaction #:</b> 3196490	
<b>Date of Transaction:</b> 08/18/2014	
CUSTOMER:	
RONALD R DEEN 56389 E SIMMONS WAY KEARNY, AZ 85237-6017 US	

LINE #	QTY	DESCRIPTION	REMARKS	UNIT PRICE	TOTAL
1	1.00	LOCATABLE MINERALS / MINING CLAIMS- NEW, UNADJUD, ONE OR MORE AUTH NOS / NEW MINING CLAIMS MAINTENANCE FEE CASES: AMC404144/\$2945.00	MAINT (19) 2015	- n/a -	2945.00
<b>TOTAL:</b>					<b>\$2,945.00</b>

PAYMENT INFORMATION			
1	AMOUNT:	2945.00	POSTMARKED: N/A
	TYPE:	CHECK	RECEIVED: 08/18/2014
	CHECK NO:	2011	
	NAME:	SILVER KING MINING CO DEEN, RONALD R 56389 E SIMMONS WAY KEARNY AZ 85237-6017 US	

REMARKS

This receipt was generated by the automated BLM Collections and Billing System and is a paper representation of a portion of the official electronic record contained therein.





Mr. Ronald Deen  
56389 E Simmons Way  
Kearny, AZ 85137-6017

348183  
348984  
358030  
361425  
372553  
376993

2013 ASSESSMENT YEAR

MAINTENANCE FEE PAYMENT

Claimant Name: DEEN/SILVER KING MINE

Address: 56389 East Simmons Way

City: Kearny State: AZ Zip: 85237

Telephone: 520-363-5692

E-mail address: \_\_\_\_\_

Signature: Ron Deen

Check here if this is a change of address.

RECEIVED  
BLM  
Date  
Stamp  
2013 AUG 28 A 10:18  
PHOENIX, ARIZONA  
DEPT. OF STATE OFFICE

LINE NO.	AMC NUMBER	CLAIM/SITE NAME	COUNTY RECORDER DATA (If available)	TWP	RNG	SEC
1	348183	EL MEDICO 2052	FEE No: 1997-035009	1S	12E	24
2	348186	SILVER KING 1997 #1	FEE No: 1997-035010	1S	12E	24
3	348187	SILVER KING 1997 #2	FEE No: 1997-035011	1S	12E	24
4	348188	SILVER KING 1997 #3	FEE No: 1997-035012	1S	12E	24
5	348984	SILVER KING SOUTH	FEE No: 1997-043840	1S	12E	24
6	348985	SILVER KING SW	FEE No: 1997-043839	1S	12E	24
7	358030	SILVER KING 1997	FEE No: 2003-040453	1S	12E	24
8	358031	SILVER KING 1997 #4	FEE No: 2003-040452	1S	12E	24
9	361426	SILVER KING 1997 #8	FEE No: 2004-024495	1S	12E	24
10	361427 <sup>42</sup>	SILVER KING 1997 #9	FEE No: 2004-024496	1S	12E	24

List additional claims on Form MCF114.

Bureau of Land Management  
Arizona State Office  
[www.az.blm.gov](http://www.az.blm.gov)

No. of Claims: 10 x \$125 = 1400  
Check No: 1851 Init. NCH  
Receipt No.: 2867199  
For BLM Use Only

Form: MCF112  
Revised July 2005

This form is available from the Arizona Department of Mines and Mineral Resources and may be reproduced.

ENTERED  
SEP - 9 2013  
BY: RE

04/01/09  
07/28/09



Mr. Ronald Deen  
56389 E Simmons Way  
Kearny, AZ 85137-6017

10

**2013 ASSESSMENT YEAR**

**MAINTENANCE FEE PAYMENT/FLORENCE MINE**

08/07/09  
Claimant Name: DEEN / THE VIEJO RELEGADO MINE

Address: 56389 East Simmons Way

City: Kearny State: AZ Zip: 85237

Telephone: 520-363-5692

E-mail address: \_\_\_\_\_

Signature: Ronald Deen

Check here if this is a change of address.

BLM  
Date  
Stamp

RECEIVED  
BLM AZ STATE OFFICE  
2013 AUG 28 A 10:18  
PHOENIX, ARIZONA

LINE NO.	AMC NUMBER	CLAIM/SITE NAME	COUNTY RECORDER DATA (If available)	TWP	RNG	SEC
1	361425	RIPSEY HILL No.1 1994	04/06/04	5S	13E	12/
2	372554	RIPSEY HILL No.2 1997	06/26/06	5S	13E	12
3	376995	RIPSEY HILL No.3 1997	01/12/07	5S	13E	12
4	376996	RIPSEY HILL No.4 1997	01/12/07	5S	13E	12
5	372555	RIPSEY HILL No.7 1997	06/26/06	5S	13E	12/
6	372553					
7						
8						
9						
10						

List additional claims on Form MCF114.

Bureau of Land Management  
Arizona State Office  
[www.az.blm.gov](http://www.az.blm.gov)

No. of Claims: 5 x <sup>140</sup> \$125 = 700  
Check No: 1851 Init. RCD  
Receipt No.: 2867199  
For BLM Use Only

Form: MCF112  
Revised July 2005

This form is available from the Arizona Department of Mines and Mineral Resources and may be reproduced.





Mr Ronald Deen  
56389 E Simmons Way  
Kearny, AZ 85237-6017

2013 ASSESSMENT YEAR

**MAINTENANCE FEE PAYMENT**

Claimant Name: DEEN/THE H.H.H. MINE

Address: 56389 East Simmons Way

City: Kearny State: AZ Zip: 85137

Telephone: 520-363-5692

E-mail address: \_\_\_\_\_

Signature: Ronald Deen

Check here if this is a change of address.

RECEIVED  
 BLM AZ STATE OFFICE  
 PHOENIX, ARIZONA  
 2013 AUG 28 A 10:18  
 BLM  
 Date  
 Stamp

LINE NO.	AMC NUMBER	CLAIM/SITE NAME	COUNTY RECORDER DATA (If available)	TWP	RNG	SEC
1	372553	Tuach (1982)	FEE No: 2006-090456	3S	13E	7
2	361428	Galena No. 1 1992	FEE No: 2004-024488	3S	13E	7SW/4
3						
4						
5						
6						
7						
8						
9						
10						

List additional claims on Form MCF114.

Bureau of Land Management  
Arizona State Office  
[www.az.blm.gov](http://www.az.blm.gov)

No. of Claims: 2 x \$125 = 280  
 Check No: 1851 Init. RD  
 Receipt No.: 2807199  
 For BLM Use Only

Form: MCF112  
Revised July 2005

This form is available from the Arizona Department of Mines and Mineral Resources and may be reproduced.

04/01/09  
07/28/09





Mr. Ronald Deen  
56389 E Simmons Way  
Kearny, AZ 85137-6017

**2013 ASSESSMENT YEAR**

**MAINTENANCE FEE PAYMENT**

Claimant Name: DEEN / Tunnel Mine  
Address: 56389 East Simmons Way  
City: Kearny State: Az Zip: 85137  
Telephone: 520-363 5692  
E-mail address: \_\_\_\_\_  
Signature: Ronald Deen

Check here if this is a change of address.

RECEIVED  
 FILM AZ STATE OFFICE  
 2013 AUG 28 A 10:18  
 PHOENIX, ARIZONA  
 BLM  
 Date  
 Stamp

LINE NO.	AMC NUMBER	CLAIM/SITE NAME	COUNTY RECORDER DATA (If available)	TWP	RNG	SEC
1	40444	Black Eagle 2006	2011-004936	1S	12E	14
2						
3						
4						
5						
6						
7						
8						
9						
10						

List additional claims on Form MCF114.

Bureau of Land Management  
Arizona State Office  
www.blm.gov/az/

No. of Claims: 1 x \$140 = 140  
 Check No: 1851 Init. RDH  
 Receipt No.: 2867199  
 For BLM Use Only

Form: MCF114  
Revised July 2009

This form is available from the Arizona Department of Mines and Mineral Resources and may be reproduced.

**MAINTENANCE FEE PAYMENT**

Claimant Name: JACK SAN FELICE  
 Address: 6237 E. MALLOY ST  
 City: MESA State: AZ Zip: 85215  
 Telephone: 480-830-2727  
 E-mail address: AZJACK212@GMAIL.COM  
 Signature: [Handwritten Signature]

Check here if this is a change of address.

RECEIVED  
 IN AZ STATE OFFICE  
 PHOENIX, ARIZONA  
 2013 AUG 28 A 10:18  
 BLM  
 Date  
 Stamp

LINE NO.	AMC NUMBER	CLAIM/SITE NAME	COUNTY RECORDER DATA (If available)	TWP	RNG	SEC
1	360019	Pinto Creek Mystery Mine				
2						
3						
4						
5						
6						
7						
8						
9						
10						

List additional claims on Form MCF114.

Bureau of Land Management  
 Arizona State Office  
[www.blm.gov/az/](http://www.blm.gov/az/)

No. of Claims: 1 x \$140 = 140  
 Check No: 1851 Init. MSH  
 Receipt No.: 2867199  
 For BLM Use Only

Form: MCF112  
 Revised July 2009

**United States Department of the Interior**  
**Bureau of Land Management**  
 LANDS/RECREATION & PLANNING  
 ONE N CENTRAL AVE  
 PHOENIX, AZ 85004 -2203  
 Phone: 602-417-9200

Receipt

No: 2867199

<b>Transaction #:</b> 2953138	
<b>Date of Transaction:</b> 08/28/2013	
<b>CUSTOMER:</b>	
RONALD R DEEN 56389 E SIMMONS WAY KEARNY, AZ 85237-6017 US	

LINE #	QTY	DESCRIPTION	REMARKS	UNIT PRICE	TOTAL
1	1.00	LOCATABLE MINERALS / MINING CLAIMS- NOT NEW-UNADJUD, ONE AUTH NO. ONLY / MINING CLAIM MONEY RECEIVED CASES: AMC348183/\$2660.00	MAINT (19) 2014	- n/a -	2660.00
<b>TOTAL:</b>					<b>\$2,660.00</b>

PAYMENT INFORMATION			
1	AMOUNT:	2660.00	POSTMARKED: N/A
	TYPE:	CHECK	RECEIVED: 08/28/2013
	CHECK NO:	1851	
	NAME:	DEEN, RONALD R 56389 E SIMMONS WAY KEARNY AZ 85237-6017 US	

REMARKS

This receipt was generated by the automated BLM Collections and Billing System and is a paper representation of a portion of the official electronic record contained therein.



Amc 348143  
 Amc 348984  
 Amc 358030  
 Amc 361425  
 Amc 372553  
 Amc 376993  
 Amc 404144

RECEIVED  
 BLM AZ STATE OFFICE  
 2012 AUG 14 P 1:45  
 PHOENIX, ARIZONA

**MAINTENANCE FEE PAYMENT**

Claimant Name: DEEN/SILVER KING MINE  
 Address: 56389 East Simmons Way  
 City: Kearny State: Az Zip: 85137  
 Telephone: 520-363-5692  
 E-mail address: \_\_\_\_\_  
 Signature: Kay Deen

BLM  
Date  
Stamp

Check here if this is a change of address.

LINE NO.	AMC NUMBER	CLAIM/SITE NAME	COUNTY RECORDER DATA (If available)	TWP	RNG	SEC
1	348183	EL MEDICO 2052	Fee No. 1997-035009	1S	12E	24
2	348186	SILVER KING 1997#1	Fee No. 1997-035010	1S	12E	24
3	348187	SILVER KING 1997#2	Fee No. 1997-035011	1S	12E	24
4	348188	SILVER KING 1997#3	Fee No. 1997-035012	1S	12E	24
5	348984	SILVER KING SOUTH	Fee No. 1997-043840	1S	12E	24
6	348985	SILVER KING SW	Fee No. 1997-043839	1S	12E	24
7	358030	SILVER KING 1997	Fee No. 2003-040453	1S	12E	24
8	358031	SILVER KING 1997#4	Fee No. 2003-040452	1S	12E	24
9	361426	SILVER KING 1997#8	Fee No. 2004-024495	1S	12E	24
10	361427	SILVER KING 1997#9	Fee No. 2004-024496	1S	12E	24

List additional claims on Form MCF114.

Bureau of Land Management  
 Arizona State Office  
 www.blm.gov/az/

No. of Claims: 18 x \$140 = 2,520  
 Check No: 1658 Init. JMC  
 Receipt No.: 2630368  
 For BLM Use Only

Form: MCF112  
 Revised July 2009

This form is available from the Arizona Department of Mines and Mineral Resources and may be reproduced.

ENTERED IN COMPUTER

RE 8-22-12

**MAINTENANCE FEE PAYMENT** ①/FLORENCE MINE

Claimant Name: DEEN ②/THE VIEJO RELEGAD MINE

Address: 56389 East Simmons Way ③/RIPSEY MINE

City: Kearny State: AZ Zip: 85137

Telephone: 520-363-5692

E-mail address: \_\_\_\_\_

Signature: [Signature]

Check here if this is a change of address.

RECEIVED  
 BLM AZ STATE OFFICE  
 2012 AUG 14 P 1:45  
 PHOENIX, ARIZONA  
 BLM  
 Date  
 Stamp

LINE NO.	AMC NUMBER	CLAIM/SITE NAME	COUNTY RECORDER DATA (If available)	TWP	RNG	SEC
1	<sup>425</sup> 361(425)	RIPSEY HILL No.1 1994	04/06/04	5S	13E	12/
2	372554	RIPSEY HILL No.2 1997	06/26/06	5S	13E	12
3	376995	RIPSEY HILL No.3 1997	01/12/07	5S	13E	12
4	376996	RIPSEY HILL No.4 1997	01/12/07	5S	13E	12
5	372555	RIPSEY HILL No.7 1997	06/26/06	5S	13E	12/
6						
7						
8						
9						
10						

List additional claims on Form MCF114.

**Bureau of Land Management**  
**Arizona State Office**  
[www.blm.gov/az/](http://www.blm.gov/az/)

No. of Claims: \_\_\_\_\_ x \$140 = \_\_\_\_\_  
 Check No: \_\_\_\_\_ Init. \_\_\_\_\_  
 Receipt No.: \_\_\_\_\_  
**For BLM Use Only**

**Form: MCF112**  
 Revised July 2009

This form is available from the **Arizona Department of Mines and Mineral Resources** and may be reproduced.

RECEIVED  
 BLM AZ STATE OFFICE  
 2012 AUG 14 P 1:45  
 PHOENIX, ARIZONA

**MAINTENANCE FEE PAYMENT**

Claimant Name: DEEN / Tunnel Mine  
 Address: 56389 East Simmons Way  
 City: Kearny State: Az Zip: 85137  
 Telephone: 520-363 5692  
 E-mail address: \_\_\_\_\_  
 Signature: Ronald Deen

BLM  
 Date  
 Stamp

Check here if this is a change of address.

LINE NO.	AMC NUMBER	CLAIM/SITE NAME	COUNTY RECORDER DATA (If available)	TWP	RNG	SEC
1	404144	Black Eagle 2006	2011-004936	1S	12E	14
2						
3						
4						
5						
6						
7						
8						
9						
10						

List additional claims on Form MCF114.

**Bureau of Land Management**  
**Arizona State Office**  
[www.blm.gov/az/](http://www.blm.gov/az/)

No. of Claims: \_\_\_\_\_ x \$140 = \_\_\_\_\_  
 Check No: \_\_\_\_\_ Init. \_\_\_\_\_  
 Receipt No.: \_\_\_\_\_  
**For BLM Use Only**

Form: MCF112  
 Revised July 2009



**MAINTENANCE FEE PAYMENT**

Claimant Name: DEEN / THE H.H.H. MINE  
 Address: 56389 East Simmons Way  
 City: Kedrony State: AZ Zip: 85137  
 Telephone: 520-363-5692  
 E-mail address: \_\_\_\_\_  
 Signature: *Ronald Deen*

Check here if this is a change of address.

RECEIVED  
 BLM AZ STATE OFFICE  
 2012 AUG 14 P 1:45  
 PHOENIX, ARIZONA  
 BLM  
 Date  
 Stamp

LINE NO.	AMC NUMBER	CLAIM/SITE NAME	COUNTY RECORDER DATA (if available)	TWP	RNG	SEC
1	372553	JUAN (1982)	Fee No. 2006-090456	3S	13E	7
2	361428	GALENA No. 1 1992	Fee No. 2004-024488	3S	13E	7SW/4
3						
4						
5						
6						
7						
8						
9						
10						

List additional claims on Form MCF114.

Bureau of Land Management  
 Arizona State Office  
[www.blm.gov/az/](http://www.blm.gov/az/)

No. of Claims: \_\_\_\_\_ x \$140 = \_\_\_\_\_  
 Check No: \_\_\_\_\_ Init. \_\_\_\_\_  
 Receipt No.: \_\_\_\_\_  
**For BLM Use Only**

United States Department of the Interior  
 Bureau of Land Management  
 LANDS/RECREATION & PLANNING  
 ONE N CENTRAL AVE  
 PHOENIX, AZ 85004 -2203  
 Phone: 602-417-9200

Receipt

No:

2630368

<b>Transaction #:</b> 2710857	
<b>Date of Transaction:</b> 08/14/2012	
<b>CUSTOMER:</b>	
SILVER KING MINING COMPANY OF ARIZONA LLC 56389 E SIMMONS WAY KEARNY, AZ 85137-6017 US	

LINE #	QTY	DESCRIPTION	REMARKS	UNIT PRICE	TOTAL
1	1.00	LOCATABLE MINERALS / MINING CLAIMS-NOT NEW-UNADJUD, ONE AUTH NO. ONLY / MINING CLAIM MONEY RECEIVED CASES: AMC348183/\$2520.00	MAINT 2013/18	- n/a -	2520.00
<b>TOTAL:</b>					<b>\$2,520.00</b>

PAYMENT INFORMATION			
1	AMOUNT:	2520.00	POSTMARKED: N/A
	TYPE:	CHECK	RECEIVED: 08/14/2012
	CHECK NO:	1658	
	NAME:	SILVER KING MINING COMPANY OF ARIZONA LLC 56389 E SIMMONS WAY KEARNY AZ 85137-6017 US	

<b>REMARKS</b>

This receipt was generated by the automated BLM Collections and Billing System and is a paper representation of a portion of the official electronic record contained therein.

AMC 361425  
 AMC 372553  
 AMC 376993  
 AMC 404144  
 AMC 360019  
 AMC 348183  
 AMC 348984

AMC 358030

**MAINTENANCE FEE PAYMENT**

Claimant Name: DEEN/SILVER KING MINE  
 Address: 56389 East Summers Way  
 City: Kearny State: AZ Zip: 85137  
 Telephone: 520-363-5692  
 E-mail address: \_\_\_\_\_  
 Signature: [Signature]  
 Check here if this is a change of address.

RECEIVED  
 PLM AZ STATE OFFICE  
 2011 AUG 18 A 11:21  
 PHOENIX, ARIZONA  
 BLM  
 Date  
 Stamp

LINE NO.	AMC NUMBER	CLAIM/SITE NAME	COUNTY RECORDER DATA (If available)	TWP	RNG	SEC
✓ 1	348183	EL MEDICO 2052	Fee No. 1997-035009	1S	12E	24
✓ 2	348186	SILVER KING 1997 #1	Fee No. 1997-035010	1S	12E	24
✓ 3	348187	SILVER KING 1997 #2	Fee No. 1997-035011	1S	12E	24
✓ 4	348188	SILVER KING 1997 #3	Fee No. 1997-035012	1S	12E	24
✓ 5	348984	SILVER KING SOUTH	Fee No. 1997-043840	1S	12E	24
✓ 6	348985	SILVER KING SW	Fee No. 1997-043839	1S	12E	24
✓ 7	358030	SILVER KING 1997	Fee No. 2003-040453	1S	12E	24
✓ 8	358031	SILVER KING 1997 #4	Fee No. 2003-040452	1S	12E	24
✓ 9	361426	SILVER KING 1997 #8	Fee No. 2004-024495	1S	12E	24
✓ 10	361427	SILVER KING 1997 #9	Fee No. 2004-024496	1S	12E	24

List additional claims on Form MCF114.

No. of Claims: 10 x \$140 = 1400  
 Check No: 1358 Init. SC  
 Receipt No.: 2408414  
 For BLM Use Only

Bureau of Land Management  
 Arizona State Office  
 www.blm.gov/az/

AUG 30 2011

Form: MCF112  
 Revised July 2009



**MAINTENANCE FEE PAYMENT / FLORENCE MINE**

Claimant Name: DEEN / THE VIEJO RELEGAD MINE

Address: 56389 East Simmons Way

City: Keyway State: AZ Zip: 85137

Telephone: 520-363-5692

E-mail address: \_\_\_\_\_

Signature: *Donald Deen*

Check here if this is a change of address.

RECEIVED  
 PLM/AZ STATE OFFICE  
 2011 AUG 18 A 11: 21  
 PHOENIX, ARIZONA  
 BLM  
 Date  
 Stamp

LINE NO.	AMC NUMBER	CLAIM/SITE NAME	COUNTY RECORDER DATA (If available)	TWP	RNG	SEC
✓ 1	<del>361423</del> 361424	RIPSEY HILL No. 1	1994 04/16/04	5S	13E	12/
✓ 2	372554	RIPSEY HILL No. 2	1997 06/26/06	5S	13E	12
✓ 3	376995	RIPSEY HILL No. 3	1997 01/12/07	5S	13E	12
✓ 4	376996	RIPSEY HILL No. 4	1997 01/12/07	5S	13E	12
✓ 5	372555	RIPSEY HILL No. 7	1997 06/26/06	5S	13E	12/
6						
7						
8						
9						
10						

List additional claims on Form MCF114.

No. of Claims: 5 x \$140 = 700  
 Check No: 1358 Init. SC  
 Receipt No.: 2408414  
 For BLM Use Only

Bureau of Land Management  
 Arizona State Office  
 www.blm.gov/az/

Form: MCF112  
 Revised July 2009

This form is available from the Arizona Department of Mines and Mineral Resources and may be reproduced.

**MAINTENANCE FEE PAYMENT**

Claimant Name: DEEN / THE H.H.A. MINE  
 Address: 56389 East Simmons Way  
 City: Kearny State: AZ Zip: 85137  
 Telephone: 520-363-5692  
 E-mail address: \_\_\_\_\_  
 Signature: [Signature]

Check here if this is a change of address.

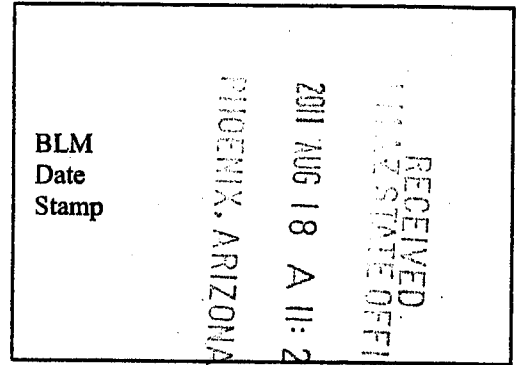

LINE NO.	AMC NUMBER	CLAIM/SITE NAME	COUNTY RECORDER DATA (If available)	TWP	RNG	SEC
✓ 1	372553	Juan (1982)	Fee No. 2006-090456	3S	13E	7
✓ 2	361428	Galena No. 1 1992	Fee No. 2004-024488	3S	13E	7SW/4
3						
4						
5						
6						
7						
8						
9						
10						

List additional claims on Form MCF114.

Bureau of Land Management  
 Arizona State Office  
[www.blm.gov/az/](http://www.blm.gov/az/)

No. of Claims: 2 x \$140 = 280  
 Check No: 1358 Init. SC  
 Receipt No.: 2408414  
 For BLM Use Only

Form: MCF112  
 Revised July 2009

**MAINTENANCE FEE PAYMENT**

Claimant Name: DEEN/ Tunnel Mine  
 Address: 56389 E. Simmons Way  
 City: Kearny State: AZ Zip: 85137  
 Telephone: 520-363-5692  
 E-mail address: \_\_\_\_\_  
 Signature: *Paul Deen*

RECEIVED  
 PLM/STATE OFFICE  
 2011 AUG 18 A 11: 21  
 PHOENIX, ARIZONA  
 BLM  
 Date  
 Stamp

Check here if this is a change of address.

LINE NO.	AMC NUMBER	CLAIM/SITE NAME	COUNTY RECORDER DATA (If available)	TWP	RNG	SEC
✓ 1	404144	Black Eagle 2006		1S	12E	1A
2						
3						
4						
5						
6						
7						
8						
9						
10						

List additional claims on Form MCF114.

No. of Claims: 1 x \$140 = 140  
 Check No: 1358 Init. SC  
 Receipt No.: 2408414  
 For BLM Use Only

Bureau of Land Management  
 Arizona State Office  
 www.blm.gov/az

Form: MCF112  
 Revised July 2009



**MAINTENANCE FEE PAYMENT**

Claimant Name: Jack Sm Felice  
 Address: 6237 E Mallory  
 City: Mesa State: AZ Zip: 85215  
 Telephone: 480-830-2227  
 E-mail address: Az Jack Sm Felice Yahoo.C  
 Signature: Jack Sm Felice

Check here if this is a change of address.

RECEIVED  
 ARIZONA STATE OFFICE  
 PHOENIX, ARIZONA  
 2011 AUG 18 A 11:20  
 BLM  
 Date  
 Stamp

LINE NO.	AMC NUMBER	CLAIM/SITE NAME	COUNTY RECORDER DATA (If available)	TWP	RNG	SEC
1	360019	Pinto Creek Mystery Mine		15	14	8
2						
3						
4						
5						
6						
7						
8						
9						
10						

List additional claims on Form MCF114.

**Bureau of Land Management**  
**Arizona State Office**  
 www.blm.gov/az/

No. of Claims: 1 x \$140 = 140  
 Check No: 1358 Init. SC  
 Receipt No.: 2408414  
**For BLM Use Only**

Form: MCF112  
 Revised July 2009

**United States Department of the Interior**  
**Bureau of Land Management**  
 LANDS/RECREATION & PLANNING  
 ONE N CENTRAL AVE  
 PHOENIX, AZ 85004 -2203  
 Phone: 602-417-9200

Receipt

No: 2408414

<b>Transaction #:</b> 2483712	
<b>Date of Transaction:</b> 08/18/2011	
<b>CUSTOMER:</b>	
JACK SAN FELICE 6237 E MALLORY ST MESA, AZ 85215-2116 US	

LINE #	QTY	DESCRIPTION	REMARKS	UNIT PRICE	TOTAL
1	1.00	LOCATABLE MINERALS / MINING CLAIMS-NOT NEW-UNADJUD, ONE AUTH NO. ONLY / MINING CLAIM MONEY RECEIVED CASES: AMC360019/\$2660.00	MAINT (19) 2012	- n/a -	2660.00
<b>TOTAL:</b>					<b>\$2,660.00</b>

PAYMENT INFORMATION					
1	AMOUNT:	2660.00	POSTMARKED:	N/A	
	TYPE:	CHECK	RECEIVED:	08/18/2011	
	CHECK NO:	1358			
	NAME:	SAN FELICE, JACK 6237 E MALLORY ST MESA AZ 85215-2116 US			

<b>REMARKS</b>

This receipt was generated by the automated BLM Collections and Billing System and is a paper representation of a portion of the official electronic record contained therein.



MR. RONALD DEEN  
56389 E. Simmons Way  
Kearny, AZ 85137

AMC 358030  
AMC 348183  
AMC 348984  
AMC 361425

ASSESSMENT

**MAINTENANCE FEE PAYMENT**

Claimant Name: DEEN/SILVER KING MINE  
Address: 56389 East Simmons Way ✓  
City: Kearny State: Az Zip: 85237  
Telephone: 520-363-5692  
E-mail address: \_\_\_\_\_  
Signature: Ron Deen

Check here if this is a change of address.

RECEIVED  
BLM  
Date  
Stamp  
PHOENIX, ARIZONA  
200 AUG - 3 P 3:45  
BLM AZ STATE OFFICE

LINE NO.	AMC NUMBER	CLAIM/SITE NAME	COUNTY RECORDER DATA (if available)	TWP	RNG	SEC
1	348183	EL MEDICO 2052	FEE No: 1997-035009	1S	12E	24
2	348186	SILVER KING 1997 #1	FEE No: 1997-035010	1S	12E	24
3	348187	SILVER KING 1997 #2	FEE No: 1997-035011	1S	12E	24
4	348188	SILVER KING 1997 #3	FEE No: 1997-035012	1S	12E	24
5	348984	SILVER KING SOUTH	FEE No: 1997-043840	1S	12E	24
6	348985	SILVER KING SW	FEE No: 1997-043839	1S	12E	24
7	358030	SILVER KING 1997	FEE No: 2003-040453	1S	12E	24
8	358031	SILVER KING 1997 #4	FEE No: 2003-040452	1S	12E	24
9	361426	SILVER KING 1997 #8	FEE No: 2004-024495	1S	12E	24
10	361427	SILVER KING 1997 #9	FEE No: 2004-024496	1S	12E	24

List additional claims on Form MCF114.

Bureau of Land Management  
Arizona State Office  
[www.az.blm.gov](http://www.az.blm.gov)

No. of Claims: 10 x \$125 = 1400  
Check No: 1162 Init. [Signature]  
Receipt No.: 2183126  
For BLM Use Only

Form: MCF112  
Revised July 2005  
04/01/09  
07/28/09

ENTERED INTO COMPUTER AUG 1 2 2010



**United States Department of the Interior**  
**Bureau of Land Management**  
 LANDS/RECREATION & PLANNING  
 ONE N CENTRAL AVE  
 PHOENIX, AZ 85004 -2203  
 Phone:

Receipt

No: 2183126

**ENTERED INTO COMPUTER**

<b>Transaction #:</b> 2252757	
<b>Date of Transaction:</b> 08/03/2010	
<b>CUSTOMER:</b>	RONALD R DEEN 56389 E SIMMONS WAY ✓ KEARNY, AZ 85237-6017 US
AUG 12 2010	

LINE #	QTY	DESCRIPTION	REMARKS	UNIT PRICE	TOTAL
1	1.00	LOCATABLE MINERALS / MINING CLAIMS- NOT NEW-UNADJUD, ONE AUTH NO. ONLY / MINING CLAIM MONEY RECEIVED CASES: AMC348183/\$1400.00	2011 MAINT (10)	- n/a -	1400.00
<b>TOTAL:</b>					<b>\$1,400.00</b>

PAYMENT INFORMATION			
1	AMOUNT:	1400.00	POSTMARKED: N/A
	TYPE:	CHECK	RECEIVED: 08/03/2010
	CHECK NO:	1162	
	NAME:	DEEN, RONALD R 56389 E SIMMONS WAY KEARNY AZ 85237-6017 US	

REMARKS

This receipt was generated by the automated BLM Collections and Billing System and is a paper representation of a portion of the official electronic record contained therein.



Mr Ronald Deen  
56389 E Simmons Way  
Kearny, AZ 85237-6017

AMC 3614-2  
37255  
37699  
34818  
348984  
358030

2010 ASSESSMENT YEAR

MAINTENANCE FEE PAYMENT

08/16/09

Claimant Name: DEEN / THE H. H. H. MINE

Address: 56389 East Simmons Way

City: Kearny State: AZ Zip: 85137

Telephone: 520-363-5692

E-mail address: \_\_\_\_\_

Signature: Ronald Deen

Check here if this is a change of address.

RECEIVED  
 M AZ STATE OFFICE  
 2009 AUG 25 P 1:36  
 PHOENIX, ARIZONA  
 BLM  
 Date  
 Stamp

2/50  
40

LINE NO.	AMC NUMBER	CLAIM/SITE NAME	COUNTY RECORDER DATA (If available)	TWP	RNG	SEC
1	372553	Juan (1982)	FEE No: 2006-090456	3S	13E	7
2	361428	Galena No. 1 1992	FEE No: 2004-024488	3S	13E	7SW/4
3						
4						
5						
6						
7						
8						
9						
10						

List additional claims on Form MCF114.

Bureau of Land Management  
Arizona State Office  
[www.az.blm.gov](http://www.az.blm.gov)

No. of Claims: 2 x \$125 = 280  
 Check No: 1038 Init. SC  
 Receipt No.: 1986790  
 For BLM Use Only

Form: MCF112  
Revised July 2005

This form is available from the Arizona Department of Mines and Mineral Resources and may be reproduced.

04/01/09  
07/28/09



Mr Ronald Deen  
56389 E Simmons Way  
Kearny, AZ 85237-6017

2010 ASSESSMENT YEAR

MAINTENANCE FEE PAYMENT/FLORENCE MINE

Claimant Name: DEEN / THE VIEJO RELEGADO MINE

Address: 56389 East Simmons Way

City: Kearny State: AZ Zip: 85237

Telephone: 520-363-5692

E-mail address: \_\_\_\_\_

Signature: Ronald Deen

Check here if this is a change of address.

RECEIVED  
BLM STATE OFFICE  
2009 AUG 25 P 1:36  
PHOENIX, ARIZONA

BLM  
Date  
Stamp

5/5

LINE NO.	AMC NUMBER	CLAIM/SITE NAME	COUNTY RECORDER DATA (if available)	TWP	RNG	SEC
1	361425	RIPSEY HILL No. 1 1994	04/06/04	5S	13E	12/
2	372554	RIPSEY HILL No. 2 1997	06/26/06	5S	13E	12
3	376995	RIPSEY HILL No. 3 1997	01/12/07	5S	13E	12
4	376996	RIPSEY HILL No. 4 1997	01/12/07	5S	13E	12
5	372555	RIPSEY HILL No. 7 1997	06/26/06	5S	13E	12/
6						
7						
8						
9						
10						

List additional claims on Form MCF114.

Bureau of Land Management  
Arizona State Office  
[www.az.blm.gov](http://www.az.blm.gov)

No. of Claims: 5 x \$125 = \$700.00  
 Check No: 1038 Init. SC  
 Receipt No.: 1986790  
 For BLM Use Only

Form: MCF112  
Revised July 2005

This form is available from the Arizona Department of Mines and Mineral Resources and may be reproduced.

04/01/09  
07/28/09





Mr Ronald Deen  
56389 E Simmons Way  
Kearny, AZ 85237-6017

**MAINTENANCE FEE PAYMENT 2010 assessment year**

08/07/09  
Claimant Name: DEEN/SILVER KING MINE  
Address: 56389 East Simmons Way  
City: Kearny State: AZ Zip: 85237  
Telephone: 520-363-5692  
E-mail address: \_\_\_\_\_  
Signature: Ron Deen

Check here if this is a change of address.

RECEIVED  
LMA STATE OFFICE  
2009 AUG 25 P 1:36  
PHOENIX, ARIZONA  
BLM  
Date  
Stamp

LINE NO.	AMC NUMBER	CLAIM/SITE NAME	COUNTY RECORDER DATA (If available)	TWP	RNG	SEC
1 ✓	348183	EL MEDICO 2052	FEE No: 1997-035009	1S	12E	24
2 ✓	348186	SILVER KING 1997 #1	FEE No: 1997-035010	1S	12E	24
3 ✓	348187	SILVER KING 1997 #2	FEE No: 1997-035011	1S	12E	24
4 ✓	348188	SILVER KING 1997 #3	FEE No: 1997-035012	1S	12E	24
5 ✓	348984	SILVER KING SOUTH	FEE No: 1997-043840	1S	12E	24
6 ✓	348985	SILVER KING SW	FEE No: 1997-043839	1S	12E	24
7 ✓	358030	SILVER KING 1997	FEE No: 2003-040453	1S	12E	24
8 ✓	358031	SILVER KING 1997 #4	FEE No: 2003-040452	1S	12E	24
9 ✓	361426	SILVER KING 1997 #8	FEE No: 2004-024495	1S	12E	24
10 ✓	361427	SILVER KING 1997 #9	FEE No: 2004-024496	1S	12E	24

List additional claims on Form MCF114.

Bureau of Land Management  
Arizona State Office  
[www.az.blm.gov](http://www.az.blm.gov)

No. of Claims: 10 x \$125 = \$1,400.00  
 Check No: 1038 Init. SC  
 Receipt No.: 1986790  
 For BLM Use Only

Form: MCF112  
Revised July 2005

This form is available from the Arizona Department of Mines and Mineral Resources and may be reproduced.

04/01/09  
07/28/09

**United States Department of the Interior**  
**Bureau of Land Management**  
 BUSINESS & SUPPORT SVCS DIV  
 ONE N CENTRAL AVE SUITE 800  
 PHOENIX, AZ 85004 -4427  
 Phone: (602) 417-9200

Receipt

No: 1986790

<b>Transaction #:</b> 2050949	
<b>Date of Transaction:</b> 08/25/2009	
<b>CUSTOMER:</b>	RONALD R DEEN 56389 E SIMMONS WAY KEARNY, AZ 85237-6017 US

LINE #	QTY	DESCRIPTION	REMARKS	UNIT PRICE	TOTAL
1	1.00	LOCATABLE MINERALS / MINING CLAIMS-NOT NEW-UNADJUD, ONE AUTH NO. ONLY / MINING CLAIM MONEY RECEIVED CASES: AMC348183/\$2380.00	MAINT 2010 (17)	- n/a -	2380.00
<b>TOTAL:</b>					<b>\$2,380.00</b>

PAYMENT INFORMATION					
1	<b>AMOUNT:</b>	2380.00	<b>POSTMARKED:</b>	N/A	
	<b>TYPE:</b>	CHECK	<b>RECEIVED:</b>	08/25/2009	
	<b>CHECK NO:</b>	1038			
	<b>NAME:</b>	DEEN, RONALD R 56389 E SIMMONS WAY KEARNY AZ 85237-6017 US			

REMARKS

This receipt was generated by the automated BLM Collections and Billing System and is a paper representation of a portion of the official electronic record contained therein.

Donald Deen  
 56389 East Simmons Way  
 Kearny, Az 85237  
 07/28/08

Amc 348183  
 348984  
 358030  
 361425  
 372553  
 376993

**MAINTENANCE FEE PAYMENT**

BUREAU OF LAND MANAGEMENT  
 222 N CENTRAL AVENUE  
 PHOENIX, AZ 85004  
 602-417-9200  
 www.az.blm.gov

BLM DATE STAMP

2008 JUL 31 A 7:15  
 PHOENIX, ARIZONA

Mining Claim Maintenance Fee Payment of \$125 per claim/site is due on or before September 1, 2008, in lieu of assessment work for the upcoming assessment year beginning September 1 of the year noted above.

Line No.	AMC NUMBER	CLAIM/SITE NAME
1	348183	EL MEDICO 2052
2	348186	SILVER KING 1997 #1
3	348187	SILVER KING 1997 #2
4	348188	SILVER KING 1997 #3
5	348984	SILVER KING SOUTH
6	348985	SILVER KING SW
7	358030	SILVER KING 1997
8	358031	SILVER KING 1997 #4
9	361426	SILVER KING 1997 #8
10	361427	SILVER KING 1997 #9

List additional claims on the reverse side of this form.  
 Check here if this is a change of address.

CLAIMANT NAME: THE SILVER KING MINE/Deen  
 ADDRESS: 56389 East Simmons Way  
 CITY: Kearny STATE: AZ ZIP: 85237  
 PHONE: 520-363-5692  
 SIGNATURE: Donald Deen

No of Claims: 19 x \$125 = 2375  
 Payment Type: check Init: SPR  
 Receipt No: 1751454 Phone Submission \_\_\_\_\_  
 Date Entered into Computer: AUG 07 2008  
 Initials: pb Verified: yes (pb)  
**ENTERED INTO COMPUTER**  
 FOR BLM USE ONLY

Claimant or agent must sign to record with the County.



Line No.	AMC NUMBER	CLAIM/SITE NAME
11		
12		
13		
14		
15		

PHOENIX, ARIZONA  
 JUN 31 11 15 AM '06

The names and current addresses of all owners should be identified on all instruments to be recorded or filed.

Name: \_\_\_\_\_ Address: \_\_\_\_\_  
 City: \_\_\_\_\_ State: \_\_\_\_\_ Zip: \_\_\_\_\_  *Change of address*

Name: \_\_\_\_\_ Address: \_\_\_\_\_  
 City: \_\_\_\_\_ State: \_\_\_\_\_ Zip: \_\_\_\_\_  *Change of address*

Name: \_\_\_\_\_ Address: \_\_\_\_\_  
 City: \_\_\_\_\_ State: \_\_\_\_\_ Zip: \_\_\_\_\_  *Change of address*

Name: \_\_\_\_\_ Address: \_\_\_\_\_  
 City: \_\_\_\_\_ State: \_\_\_\_\_ Zip: \_\_\_\_\_  *Change of address*

Name: \_\_\_\_\_ Address: \_\_\_\_\_  
 City: \_\_\_\_\_ State: \_\_\_\_\_ Zip: \_\_\_\_\_  *Change of address*

Name: \_\_\_\_\_ Address: \_\_\_\_\_  
 City: \_\_\_\_\_ State: \_\_\_\_\_ Zip: \_\_\_\_\_  *Change of address*

Name: \_\_\_\_\_ Address: \_\_\_\_\_  
 City: \_\_\_\_\_ State: \_\_\_\_\_ Zip: \_\_\_\_\_  *Change of address*

Name: \_\_\_\_\_ Address: \_\_\_\_\_  
 City: \_\_\_\_\_ State: \_\_\_\_\_ Zip: \_\_\_\_\_  *Change of address*

**PRIVACY ACT STATEMENT** – This information is being collected pursuant to 30 U.S.C. 28, 43 CFR 3833.2, and ARS 27-208 in compliance with the laws of the USDI, Bureau of Land Management, and the State of Arizona. The purpose of this collection is to facilitate processing of claims or applications. This form is covered by Privacy Act Notice #INTERIOR/LLM -32 and is subject to the routine uses stated in that notice. Privacy Act Notice #INTERIOR/LLM-32 is available at the BLM Arizona State Office. This form may be locally reproduced.

Ronald Deen  
 56389 East Simmons Way  
 Kearny, Az. 85237  
 07/28/08

**MAINTENANCE FEE PAYMENT**

BUREAU OF LAND MANAGEMENT  
 222 N CENTRAL AVENUE  
 PHOENIX, AZ 85004  
 602-417-9200  
 www.az.blm.gov

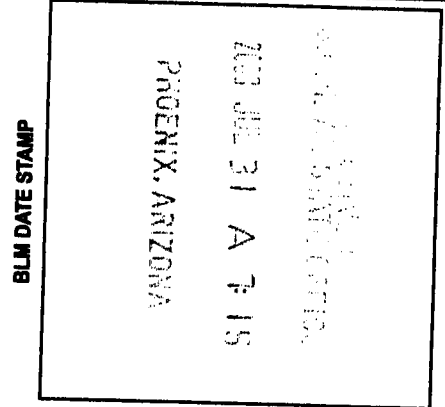

Mining Claim Maintenance Fee Payment of \$125 per claim/site is due on or before September 1, 2008, in lieu of assessment work for the upcoming assessment year beginning September 1 of the year noted above.

Line No.	AMC NUMBER	CLAIM/SITE NAME
1	37255.3	Juan (1982)
2	361428	Galena No 1 1992
3		
4		
5		
6		
7		
8		
9		
10		

List additional claims on the reverse side of this form.  
 Check here if this is a change of address.

CLAIMANT NAME: THE H.H.H. MINE / Deen  
 ADDRESS: 56389 East Simmons Way  
 CITY: Kearny STATE: AZ ZIP: 85237  
 PHONE: 520-363-5692  
 SIGNATURE: Ronald Deen

(2)

No of Claims: \_\_\_\_\_ x \$125 = \_\_\_\_\_  
 Payment Type: \_\_\_\_\_ Init: \_\_\_\_\_  
 Receipt No: \_\_\_\_\_ Phone Submission \_\_\_\_\_  
 Date Entered Into Computer: AUG 07 2008  
 Initials: RB Verified: RB

**FOR BLM USE ONLY**

Claimant or agent must sign to record with the County.

Line No.	AMC NUMBER	CLAIM/SITE NAME
11		
12		
13		
14		
15		

PHOENIX, ARIZONA  
 JUN 31 A 7:15

The names and current addresses of all owners should be identified on all instruments to be recorded or filed.

Name: \_\_\_\_\_ Address: \_\_\_\_\_  
 City: \_\_\_\_\_ State: \_\_\_\_\_ Zip: \_\_\_\_\_  Change of address

Name: \_\_\_\_\_ Address: \_\_\_\_\_  
 City: \_\_\_\_\_ State: \_\_\_\_\_ Zip: \_\_\_\_\_  Change of address

Name: \_\_\_\_\_ Address: \_\_\_\_\_  
 City: \_\_\_\_\_ State: \_\_\_\_\_ Zip: \_\_\_\_\_  Change of address

Name: \_\_\_\_\_ Address: \_\_\_\_\_  
 City: \_\_\_\_\_ State: \_\_\_\_\_ Zip: \_\_\_\_\_  Change of address

Name: \_\_\_\_\_ Address: \_\_\_\_\_  
 City: \_\_\_\_\_ State: \_\_\_\_\_ Zip: \_\_\_\_\_  Change of address

Name: \_\_\_\_\_ Address: \_\_\_\_\_  
 City: \_\_\_\_\_ State: \_\_\_\_\_ Zip: \_\_\_\_\_  Change of address

Name: \_\_\_\_\_ Address: \_\_\_\_\_  
 City: \_\_\_\_\_ State: \_\_\_\_\_ Zip: \_\_\_\_\_  Change of address

Name: \_\_\_\_\_ Address: \_\_\_\_\_  
 City: \_\_\_\_\_ State: \_\_\_\_\_ Zip: \_\_\_\_\_  Change of address

**PRIVACY ACT STATEMENT** – This information is being collected pursuant to 30 U.S.C. 28, 43 CFR 3833.2, and ARS 27-208 in compliance with the laws of the USDI, Bureau of Land Management, and the State of Arizona. The purpose of this collection is to facilitate processing of claims or applications. This form is covered by Privacy Act Notice #INTERIOR/LLM -32 and is subject to the routine uses stated in that notice. Privacy Act Notice #INTERIOR/LLM-32 is available at the BLM Arizona State Office. This form may be locally reproduced.



Florida Deen  
 56389 East Simmons Way  
 Kearny, AZ 85237  
 07/28/08

**MAINTENANCE FEE PAYMENT**

BUREAU OF LAND MANAGEMENT  
 222 N CENTRAL AVENUE  
 PHOENIX, AZ 85004  
 602-417-9200  
 www.az.blm.gov

Mining Claim Maintenance Fee Payment of \$125 per claim/site is due on or before September 1, 2008, in lieu of assessment work for the upcoming assessment year beginning September 1 of the year noted above.

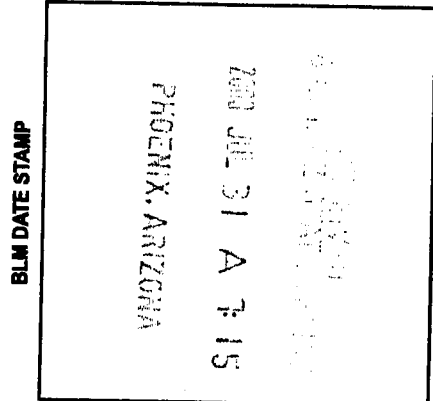

Line No.	AMC NUMBER	CLAIM/SITE NAME
1	376993	Black Eagle 2006 Lode
2	376994	Crescent 2006 Lode
3		
4		
5		
6		
7		
8		
9		
10		

List additional claims on the reverse side of this form.

Check here if this is a change of address.

CLAIMANT NAME: THE VEIN MINE / Deen  
 ADDRESS: 56389 East Simmons Way  
 CITY: Kearny STATE: AZ ZIP: 85237  
 PHONE: 520-363-5692  
 SIGNATURE: [Signature]

(2)

No of Claims: \_\_\_\_\_ x \$125 = \_\_\_\_\_  
 Payment Type: \_\_\_\_\_ Init: \_\_\_\_\_  
 Receipt No: \_\_\_\_\_ Phone Submission \_\_\_\_\_  
 Date Entered into Computer AUG 07 2008  
 Initials: pb Verified: pb

**FOR BLM USE ONLY**

Claimant or agent must sign to record with the County.

Line No.	AMC NUMBER	CLAIM/SITE NAME
11		
12		
13		
14		
15		

PHOENIX, ARIZONA  
 JUN 31 A 1:00 PM '06

The names and current addresses of all owners should be identified on all instruments to be recorded or filed.

Name: \_\_\_\_\_ Address: \_\_\_\_\_

City: \_\_\_\_\_ State: \_\_\_\_\_ Zip: \_\_\_\_\_  Change of address

Name: \_\_\_\_\_ Address: \_\_\_\_\_

City: \_\_\_\_\_ State: \_\_\_\_\_ Zip: \_\_\_\_\_  Change of address

Name: \_\_\_\_\_ Address: \_\_\_\_\_

City: \_\_\_\_\_ State: \_\_\_\_\_ Zip: \_\_\_\_\_  Change of address

Name: \_\_\_\_\_ Address: \_\_\_\_\_

City: \_\_\_\_\_ State: \_\_\_\_\_ Zip: \_\_\_\_\_  Change of address

Name: \_\_\_\_\_ Address: \_\_\_\_\_

City: \_\_\_\_\_ State: \_\_\_\_\_ Zip: \_\_\_\_\_  Change of address

Name: \_\_\_\_\_ Address: \_\_\_\_\_

City: \_\_\_\_\_ State: \_\_\_\_\_ Zip: \_\_\_\_\_  Change of address

Name: \_\_\_\_\_ Address: \_\_\_\_\_

City: \_\_\_\_\_ State: \_\_\_\_\_ Zip: \_\_\_\_\_  Change of address

Name: \_\_\_\_\_ Address: \_\_\_\_\_

City: \_\_\_\_\_ State: \_\_\_\_\_ Zip: \_\_\_\_\_  Change of address

**PRIVACY ACT STATEMENT** – This information is being collected pursuant to 30 U.S.C. 28, 43 CFR 3833.2, and ARS 27-208 in compliance with the laws of the USDI, Bureau of Land Management, and the State of Arizona. The purpose of this collection is to facilitate processing of claims or applications. This form is covered by Privacy Act Notice #INTERIOR/LLM -32 and is subject to the routine uses stated in that notice. Privacy Act Notice #INTERIOR/LLM-32 is available at the BLM Arizona State Office. This form may be locally reproduced.

Ronald Deen  
 56389 East Simmons Hwy  
 Kearny, AZ 85237  
 07/28/08

**MAINTENANCE FEE PAYMENT**

BUREAU OF LAND MANAGEMENT  
 222 N CENTRAL AVENUE  
 PHOENIX, AZ 85004  
 602-417-9200  
 www.az.blm.gov

Mining Claim Maintenance Fee Payment of \$125 per claim/site is due on or before September 1, 2008, in lieu of assessment work for the upcoming assessment year beginning September 1 of the year noted above.

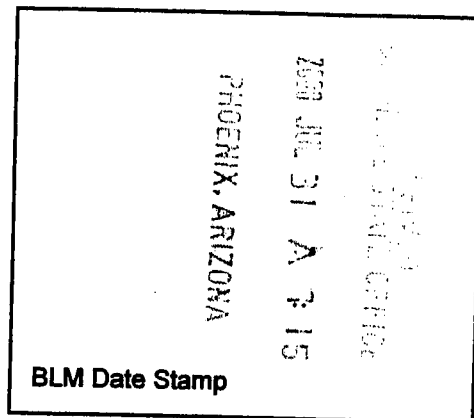

AMC NUMBER	CLAIM/SITE NAME	COUNTY RECORDER	SEC	TWP	RNG
361425	RIPSEY HILL No. 1 1994	DATA 04/06/04	12	5S	13E
372554	RIPSEY HILL No. 2 1997	06/26/06	12	5S	13E
372555	RIPSEY HILL No. 7 1997	06/26/06	12	5S	13E
376995	RIPSEY HILL No. 3 1997	01/12/07	12	5	13E
376996	RIPSEY HILL No. 4 1997	01/12/07	12	5	13E
<b>ENTERED INTO COMPUTER</b>					
AUG 07 2008 RB					

List additional claims on the reverse side of this form.

Check here if this is a change of address.

CLAIMANT NAME: THE WETO RELEGADO MINE / Deen  
 ADDRESS: 56389 East Simmons Way  
 CITY: Kearny STATE: AZ ZIP: 85237  
 PHONE: 520-363-8692  
 SIGNATURE: Ronald Deen

Claimant or agent must sign to record with the County.

(4)

No of Claims: \_\_\_\_\_ x \$125 = \_\_\_\_\_  
 Check No: \_\_\_\_\_ Init: \_\_\_\_\_  
 Receipt No: \_\_\_\_\_  
**FOR BLM USE ONLY**



AMC NUMBER	CLAIM/SITE NAME	COUNTY RECORDER DATA	SEC	TWP	RNG

PHOENIX, ARIZONA

100 JUL 31 A 7:15

43 CFR 3833.0-5(e) (August 30, 1994) requires that the names and current addresses of all owners shall be identified on all instruments to be recorded or filed.

Name: \_\_\_\_\_ Address: \_\_\_\_\_

City: \_\_\_\_\_ State: \_\_\_\_\_ Zip: \_\_\_\_\_  Change of address

Name: \_\_\_\_\_ Address: \_\_\_\_\_

City: \_\_\_\_\_ State: \_\_\_\_\_ Zip: \_\_\_\_\_  Change of address

Name: \_\_\_\_\_ Address: \_\_\_\_\_

City: \_\_\_\_\_ State: \_\_\_\_\_ Zip: \_\_\_\_\_  Change of address

Name: \_\_\_\_\_ Address: \_\_\_\_\_

City: \_\_\_\_\_ State: \_\_\_\_\_ Zip: \_\_\_\_\_  Change of address

Name: \_\_\_\_\_ Address: \_\_\_\_\_

City: \_\_\_\_\_ State: \_\_\_\_\_ Zip: \_\_\_\_\_  Change of address

**PRIVACY ACT STATEMENT** – This information is being collected pursuant to 30 U.S.C. 28, 43 CFR 3833.2, and ARS 27-208 in compliance with the laws of the USDI, Bureau of Land Management, and the State of Arizona. The purpose of this collection is to facilitate processing of claims or applications. This form is covered by Privacy Act Notice #INTERIOR/LLM -32 and is subject to the routine uses stated in that notice. Privacy Act Notice #INTERIOR/LLM-32 is available at the BLM Arizona State Office. This form may be locally reproduced.

**United States Department of the Interior**  
**Bureau of Land Management**  
 BUSINESS & SUPPORT SVCS DIV  
 ONE N CENTRAL AVE SUITE 800  
 PHOENIX, AZ 85004 -4427  
 Phone: (602) 417-9200

Receipt

No:

1751454

Transaction #: 1808722		<b>ENTERED INTO COMPUTER</b>
Date of Transaction: 07/31/2008		
CUSTOMER:	RONALD R DEEN 56389 E SIMMONS WAY KEARNY, AZ 85287	AUG 07 2008 <i>JB</i> & VERIFIED

LINE #	QTY	DESCRIPTION	REMARKS	UNIT PRICE	TOTAL
1	1.00	LOCATABLE MINERALS / MINING CLAIMS-NOT NEW-UNADJUD, ONE AUTH NO. ONLY / MINING CLAIM MONEY RECEIVED (455) CASES: AMC348183/\$2375.00	MAINT 2009	- n/a -	2375.00
<b>TOTAL:</b>					<b>\$2,375.00</b>

PAYMENT INFORMATION					
1	AMOUNT:	\$2,375.00	POSTMARKED:	7/29/08 0:00	
	TYPE:	CHECK	RECEIVED:	07/31/2008	
	CHECK NO:	1297			
	NAME:	SILVER KING MINING COMPANY OF ARIZONA LLC 56389 E SIMMONS WAY KEARNY AZ 85287			

REMARKS

This receipt was generated by the automated BLM Collections and Billing System and is a paper representation of a portion of the official electronic record contained therein.

*Lead*

348183	-	[348183]
348186-188		"
348984-985		[348984]
358030-031		[358030]
361426-428		[361425]
372553-555		[372553]
361425		361425
376993-996		[376993]

AMC 361425  
 AMC 372553  
 AMC 376993  
 AMC 348183  
 AMC 348984  
 AMC 358030  
 AMC 372553  
 AMC 361425  
 AMC 376993

**MAINTENANCE FEE PAYMENT**

Claimant Name: Deen  
 Address: 56389 East Simmons Way  
 City: Kearny State: AZ Zip: 85237  
 Telephone: 520-363-5692  
 E-mail address: \_\_\_\_\_  
 Signature: [Signature] for Deen

RECEIVED  
 BLM, AZ STATE OFFICE  
 2007 AUG 29 P 2: 29  
 PHOENIX, ARIZONA  
 BLM Date Stamp

Check here if this is a change of address.

LINE NO.	AMC NUMBER	CLAIM/SITE NAME	COUNTY RECORDER DATA (If available)	TWP	RNG	SEC
1	361425	RIPSEY HILL No. 1, 1994	04/06/04	5S	13	12/7
2	372554	RIPSEY HILL No. 2, 1997	06/26/06	5S	13	12
3	376995	RIPSEY HILL No. 3, 1997	01/12/07	5S	13	12
4	376996	RIPSEY HILL No. 4, 1997	01/12/07	5S	13	12
5	372555	RIPSEY HILL No. 7, 1997	06/26/06	5S	13	12, 7, 18
6						
7						
8						
9						
10						

List additional claims on Form MCF114.

Bureau of Land Management  
 Arizona State Office  
[www.az.blm.gov](http://www.az.blm.gov)

No. of Claims: 5 x \$125 = 625.00  
 Check No: 1156 Init. SC  
 Receipt No.: 1556788  
 For BLM Use Only

Form: MCF112  
 Revised July 2005

This form is available from the Arizona Department of Mines and Mineral Resources and may be reproduced.

AS 8/21/07

5/SC

**MAINTENANCE FEE PAYMENT**

Claimant Name: Deen  
 Address: 56389 East Simmons Way  
 City: Kearny State: AZ Zip: 85237  
 Telephone: 520-363-5692  
 E-mail address: \_\_\_\_\_  
 Signature: Donald Deen

Check here if this is a change of address.

RECEIVED  
 BLM, AZ STATE OFFICE  
 2001 AUG 29 P 2: 29  
 PHOENIX, ARIZONA  
 BLM  
 Date  
 Stamp

LINE NO.	AMC NUMBER	CLAIM/SITE NAME	COUNTY RECORDER DATA (If available)	TWP	RNG	SEC
1			10/06/97			
2	348186	SILVER KING 1997 #1	10/06/97	1S	12E	24
3	348187	SILVER KING 1997 #2	10/06/97	1S	12E	24
4	348188	SILVER KING 1997 #3	10/06/97	1S	12E	24
5	348984	SILVER KING SOUTH	12/22/97	1S	12E	24
6	348985	SILVER KING SW	12/22/97	1S	12E	24
7	358030	SILVER KING 1997	06/18/03	1S	12E	24
8	358031	SILVER KING 1997 #2	06/18/03	1S	12E	24
9	361426	SILVER KING 1997 #8	04/06/04	1S	12E	24
10	361427	SILVER KING 1997 #9	04/06/04	1S	12E	24

List additional claims on Form MCF114.

Bureau of Land Management  
 Arizona State Office  
[www.az.blm.gov](http://www.az.blm.gov)

No. of Claims: 9 x \$125 = 1,125.00  
 Check No: 1156 Init. SC  
 Receipt No.: 1556788  
 For BLM Use Only

Form: MCF112  
 Revised July 2005

This form is available from the Arizona Department of Mines and Mineral Resources and may be reproduced.

*Handwritten initials: SC*



**MAINTENANCE FEE PAYMENT**

Claimant Name: Deen  
 Address: 56389 East Simmons Way  
 City: Kearny State: AZ Zip: 85237  
 Telephone: 520-363-5692  
 E-mail address: \_\_\_\_\_  
 Signature: [Handwritten Signature] For Deen

Check here if this is a change of address.

RECEIVED  
 BLM ARIZONA STATE OFFICE  
 2001 AUG 29 P 2: 29  
 PHOENIX, ARIZONA  
 BLM  
 Date  
 Stamp

LINE NO.	AMC NUMBER	CLAIM/SITE NAME	COUNTY RECORDER DATA (If available)	TWP	RNG	SEC
1	372553	Juan (1982)	06/26/06	35	13	7
2	361428	Galena 1992	04/06/04	38	13	7
3						
4						
5						
6						
7						
8						
9						
10						

List additional claims on Form MCF114.

Bureau of Land Management  
 Arizona State Office  
[www.az.blm.gov](http://www.az.blm.gov)

No. of Claims: 2 x \$125 = 250.00  
 Check No: 1156 Init. SC  
 Receipt No.: 1556788  
 For BLM Use Only

Form: MCF112  
 Revised July 2005

This form is available from the Arizona Department of Mines and Mineral Resources and may be reproduced.

*[Handwritten initials]*

**MAINTENANCE FEE PAYMENT**

Claimant Name: Deen  
 Address: 56389 East Simmons Way  
 City: Kearny State: AZ Zip: 85237  
 Telephone: 520-363-5692  
 E-mail address: \_\_\_\_\_  
 Signature: [Handwritten Signature]

Check here if this is a change of address.

BLM  
Date  
Stamp

RECEIVED  
BLM, AZ STATE OFFICE  
2007 AUG 29 P 2:20  
PHOENIX, ARIZONA

LINE NO.	AMC NUMBER	CLAIM/SITE NAME	COUNTY RECORDER DATA (If available)	TWP	RNG	SEC
1	376993	Black Eagle 2006 Lode	10/04/06 1433 01/12/07 1551	14N	12E	14E
2	376994	Crescent 2006 Lode	10/04/06 1433 01/12/07 1551	14N	12E	12E
3						
4						
5						
6						
7						
8						
9						
10						

List additional claims on Form MCF114.

No. of Claims: 2 x \$125 = 250.00  
 Check No: 1156 Init. SC  
 Receipt No.: 1556788  
 For BLM Use Only

Bureau of Land Management  
 Arizona State Office  
[www.az.blm.gov](http://www.az.blm.gov)

Form: MCF112  
 Revised July 2005

This form is available from the Arizona Department of Mines and Mineral Resources and may be reproduced.

2/50

**United States Department of the Interior**

**Bureau of Land Management**  
 BUSINESS & SUPPORT SVCS DIV  
 ONE N CENTRAL AVE SUITE 800  
 PHOENIX, AZ 85004 -4427  
 Phone: (602) 417-9200

Receipt

No: 1556788

<b>Transaction #:</b> 1608409	
<b>Date of Transaction:</b> 08/29/2007	
<b>CUSTOMER:</b>	RONALD DEEN 56389 E SIMMONS WAY KEARNY, AZ 85237

LINE #	QTY	DESCRIPTION	REMARKS	UNIT PRICE	TOTAL
1	1.00	LOCATABLE MINERALS / MINING CLAIMS-NOT NEW-UNADJUD, ONE AUTH NO. ONLY / MINING CLAIM MONEY RECEIVED (455) <b>CASES: AMC376993/\$2250.00</b>	MAINT 2008 (18)	- n/a -	2250.00
<b>TOTAL:</b>					<b>\$2,250.00</b>

PAYMENT INFORMATION			
1	<b>AMOUNT:</b>	\$2,250.00	<b>POSTMARKED:</b> N/A
	<b>TYPE:</b>	CHECK	<b>RECEIVED:</b> 08/29/2007
	<b>CHECK NO:</b>	1156	
	<b>NAME:</b>	DEEN, RONALD 56389 E SIMMONS WAY KEARNY AZ 85237	

<b>REMARKS</b>

This receipt was generated by the automated BLM Collections and Billing System and is a paper representation of a portion of the official electronic record contained therein.



AMC 348183

361425

348984

372553

358030

**MAINTENANCE FEE PAYMENT**

BUREAU OF LAND MANAGEMENT  
222 N CENTRAL AVENUE  
PHOENIX, AZ 85004  
602-417-9200  
www.az.blm.gov

Mining Claim Maintenance Fee Payment of \$125 per claim/site is due on or before September 1, 2006, in lieu of assessment work for the upcoming assessment year beginning September 1 of the year noted above.

RECEIVED  
 BLM, AZ STATE OFFICE  
 PHOENIX, ARIZONA  
 2006 AUG 30 P 12:00  
 BLM Date Stamp

AMC NUMBER	CLAIM/SITE NAME	COUNTY RECORDER DATA	SEC	TWP	RNG
348183	EL MEDICO 2052				
348186	SILVER KING 1997 #1				
348187	SILVER KING 1997 #2				
348188	SILVER KING 1997 #3				
348984	SILVER KING SOUTH				
348985	SILVER KING SW				
358030	SILVER KING 1997				
358031	SILVER KING 1997 #4				
361426	SILVER KING 1997 #8				
361427	SILVER KING 1997 #9				

\* additional claims on the reverse side of this form.  
 Check here if this is a change of address.

CLAIMANT NAME: THE SILVER KING MINE/Deer  
 ADDRESS: 56389 E. Simmons Way  
 CITY: Henry STATE: AZ ZIP: 85237  
 PHONE: 520-363-5892  
 SIGNATURE: [Signature]  
 Claimant or agent must sign to record with the County.

No of Claims: 10 x \$125 = 1,250.00  
 Check No: CC Init: SC  
 Receipt No: 1348024  
 FOR BLM USE ONLY



### MAINTENANCE FEE PAYMENT

BUREAU OF LAND MANAGEMENT  
222 N CENTRAL AVENUE  
PHOENIX, AZ 85004  
602-417-9200  
www.az.blm.gov

RECEIVED  
B.L.M. AZ STATE OFFICE  
2006 AUG 30 P 12:00  
PHOENIX, ARIZONA  
BLM Date Stamp

Mining Claim Maintenance Fee Payment of \$125 per claim/site is due on or before September 1, 20\_\_\_\_, in lieu of assessment work for the upcoming assessment year beginning September 1 of the year noted above.

AMC NUMBER	CLAIM/SITE NAME	COUNTY RECORDER DATA	SEC	TWP	RNG
372553	Juan (1982)				
361428	Galena No. 1 1992				

Additional claims on the reverse side of this form.  
Check here if this is a change of address.

CLAIMANT NAME: THE H. H. H. MINE / Ronald Deen  
ADDRESS: 56389 E. Simmons Way  
CITY: Kearny STATE: AZ ZIP: 85237  
PHONE: 520-363-5697  
SIGNATURE: Ronald Deen

No of Claims: 2 x \$125 = 250.00  
Check No: CC Init: SC  
Receipt No: 1348024  
FOR BLM USE ONLY

Claimant or agent must sign to record with the County.

### MAINTENANCE FEE PAYMENT

BUREAU OF LAND MANAGEMENT  
222 N CENTRAL AVENUE  
PHOENIX, AZ 85004  
602-417-9200  
www.az.blm.gov

RECEIVED  
BLM AZ STATE OFFICE  
2006 AUG 30 P 12:00  
PHOENIX, ARIZONA  
BLM Date Stamp

Mining Claim Maintenance Fee Payment of \$125 per claim/site is due on or before September 1, 20\_\_\_\_, in lieu of assessment work for the upcoming assessment year beginning September 1 of the year noted above.

AMC NUMBER	CLAIM/SITE NAME	COUNTY RECORDER DATA	SEC	TWP	RNG
361425	RIPSEY HILL No. 1, 1994				
372554	RIPSEY HILL No. 2, 1997				
372555	RIPSEY HILL No. 7, 1997				

additional claims on the reverse side of this form.  
Check here if this is a change of address.

CLAIMANT NAME: THE RIPSEY HILL MINE/Deen  
ADDRESS: 563 89 E. Simmons Way  
City: Kearny STATE: AZ ZIP: 85287  
PHONE: 520-363-5692  
SIGNATURE: Ronald Deen  
Claimant or agent must sign to record with the County.

No of Claims: 3 x \$125 = 375.00  
Check No: CC Init.: SC  
Receipt No: 1348024  
FOR BLM USE ONLY  
MHyde



**United States Department of the Interior**  
**Bureau of Land Management**  
 BUSINESS & SUPPORT SVCS DIV  
 ONE N CENTRAL AVE  
 PHOENIX, AZ 85004 -2203  
 Phone: (602) 417-9200

Receipt

No: 1348024

<b>Transaction #:</b> 1393301	
<b>Date of Transaction:</b> 08/30/2006	
<b>CUSTOMER:</b>	SILVER KING MINE 56389 E SIMMONS WAY KEARNY, AZ 85237

LINE #	QTY	DESCRIPTION	REMARKS	UNIT PRICE	TOTAL
1	1.00	LOCATABLE MINERALS / MINING CLAIMS-NOT NEW-UNADJUD, ONE AUTH NO. ONLY / MINING CLAIM MONEY RECEIVED (455) <b>CASES:</b> AMC348183/\$1875.00	MAINT 2007 (15)	- n/a -	1875.00
<b>TOTAL:</b>					<b>\$1,875.00</b>

PAYMENT INFORMATION				
NOTE: Items will appear on credit card statement as "Bureau of Land Management".				
1	AMOUNT:	\$1,875.00	POSTMARKED:	N/A
	TYPE:	CREDIT CARD	RECEIVED:	08/30/2006
	NAME:	SILVER KING MINE 56389 E SIMMONS WAY KEARNY AZ 85237		
	CARD NO:	XXXXXXXXXXXX7244	AUTH CODE:	030718
	NAME ON CARD:	SILVER KING MINE/ DEEN		
	EXPIRES:	11/30/2007		
	SIGNATURE:			

REMARKS

This receipt was generated by the automated BLM Collections and Billing System and is a paper representation of a portion of the official electronic record contained therein.



LEAD FILE NUMBERS AMC 348183

348984

358030

361425

AMC NUMBER (S)	#	AMOUNT	LEAD FILE NUMBER
348183 - 348188	6	750	348183
358030 - 358031	2	250	358030
348984 - 348985	2	250	348984
361425 - 361428	4	500	361425
348184 - 348185 ARE BOTH CLOSED (The (582) code couldn't be entered)			
Refunded 11/4/05 AR			
ENTERED INTO COMPUTER			AUG 18 2005 PB
GRAND TOTAL:	14	\$ 1,750	

AMC 348183  
 348984  
 358030  
 361425

**MAINTENANCE FEE PAYMENT**

BUREAU OF LAND MANAGEMENT  
 222 N CENTRAL AVENUE  
 PHOENIX, AZ 85004  
 602-417-9200  
 www.az.blm.gov

Mining Claim Maintenance Fee Payment of \$125 per claim/site is due on or before September 1, 20\_\_\_\_, in lieu of assessment work for the upcoming assessment year beginning September 1 of the year noted above.

RECEIVED  
 B.L.M. AZ STATE OFFICE  
 2005 AUG 12 P  
 PHOENIX, ARIZONA  
 BLM Date Stamp

AMC NUMBER	CLAIM/SITE NAME	COUNTY RECORDER DATA	SECTION	TWP	RANG
348185	Juan				
361428	Galena No. 1 1992				

**ENTERED INTO COMPUTER**  
 AUG 18 2005 *ps*

List additional claims on the reverse side of this form.  
 Check here if this is a change of address.

CLAIMANT NAME: The H.H.H. Mine / Deen  
 ADDRESS: 56389 E-Simmons Way  
 CITY: Kearny STATE: AZ ZIP: 85237  
 PHONE: 520-363-5692  
 SIGNATURE: Donald Deen

No of Claims: 2 x \$125 = 250  
 Check No: \_\_\_\_\_ Init.: TES  
 Receipt No: \_\_\_\_\_  
**FOR BLM USE ONLY**

Claimant or agent must sign to record with the County.

AMC NUMBER	CLAIM/SITE NAME	COUNTY RECORDER DATA	SEC	TWP	RNG

43 CFR 3833.0-5(e) (August 30, 1994) requires that the names and current addresses of all owners shall be identified on all instruments to be recorded or filed.

Name: Tom Deen Address: 56389 E. Simmons Way  
 City: Kearny State: AZ Zip: 85237  Change of address

Name: Ronald Deen Address: 56389 E. Simmons Way  
 City: Kearny State: AZ Zip: 85237  Change of address

Name: Bon Deen Address: 56389 E. Simmons Way  
 City: Kearny State: AZ Zip: 85237  Change of address

Name: Gary Deen Address: 56389 E. Simmons Way  
 City: Kearny State: AZ Zip: 85237  Change of address

Name: Joe Deen Address: 56389 E. Simmons Way  
 City: Kearny State: AZ Zip: 85237  Change of address

Herman H. Hoodenpyke

**PRIVACY ACT STATEMENT** – This information is being collected pursuant to 30 U.S.C. 28, 43 CFR 3833.2, and ARS 27-208 in compliance with the laws of the USDI, Bureau of Land Management, and the State of Arizona. The purpose of this collection is to facilitate processing of claims or applications. This form is covered by Privacy Act Notice #INTERIOR/LLM -32 and is subject to the routine uses stated in that notice. Privacy Act Notice #INTERIOR/LLM-32 is available at the BLM Arizona State Office. This form may be locally reproduced.



**MAINTENANCE FEE PAYMENT**

BUREAU OF LAND MANAGEMENT  
 222 N CENTRAL AVENUE  
 PHOENIX, AZ 85004  
 602-417-9200  
 www.az.blm.gov

Mining Claim Maintenance Fee Payment of \$125 per claim/site is due on or before September 1, 20\_\_\_\_, in lieu of assessment work for the upcoming assessment year beginning September 1 of the year noted above.

RECEIVED  
 B.L.M. AZ STATE OFFICE  
 2005 AUG 12 P 12:17  
 PHOENIX, ARIZONA  
 BLM Date Stamp

AMC NUMBER	CLAIM/SITE NAME	COUNTY RECORDER DATA	SEC	TWP	RNG
361425	RIPSEY HILL No. 1 1994				
348184	RIPSEY HILL No. 2				

**ENTERED INTO COMPUTER**  
 AUG 18 2005 PLS

List additional claims on the reverse side of this form.  
 Check here if this is a change of address.

CLAIMANT NAME: The RIPSEY HILL MINE / Deen  
 ADDRESS: 58389 E. Simmons Way  
 CITY: Kearny STATE: AZ ZIP: 85237  
 PHONE: 520-263-5692  
 SIGNATURE: [Signature]  
 Claimant or agent must sign to record with the County.

No of Claims: 2 x \$125 = 250.00  
 Check No: \_\_\_\_\_ Init: [Signature]  
 Receipt No: \_\_\_\_\_  
**FOR BLM USE ONLY**

AMC NUMBER	CLAIM/SITE NAME	COUNTY RECORDER DATA	SEC	TWP	RNG

43 CFR 3833.0-5(e) (August 30, 1994) requires that the names and current addresses of all owners shall be identified on all instruments to be recorded or filed.

Name: Joe Deen Address: 56389 E Simmons Way

City: Kearny State: AZ Zip: 85237  Change of address

Name: Ron Deen Address: 56389 E Simmons Way

City: Kearny State: AZ Zip: 85237  Change of address

Name: Gary Deen Address: 56389 E Simmons Way

City: Kearny State: AZ Zip: 85237  Change of address

Name: Ronald Deen Address: 56389 E Simmons Way

City: Kearny State: AZ Zip: 85237  Change of address

Name: \_\_\_\_\_ Address: \_\_\_\_\_

City: \_\_\_\_\_ State: \_\_\_\_\_ Zip: \_\_\_\_\_  Change of address

**PRIVACY ACT STATEMENT** - This information is being collected pursuant to 30 U.S.C. 28, 43 CFR 3833.2, and ARS 27-208 in compliance with the laws of the USDI, Bureau of Land Management, and the State of Arizona. The purpose of this collection is to facilitate processing of claims or applications. This form is covered by Privacy Act Notice #INTERIOR/LLM-32 and is subject to the routine uses stated in that notice. Privacy Act Notice #INTERIOR/LLM-32 is available at the BLM Arizona State Office. This form may be locally reproduced.

# MAINTENANCE FEE PAYMENT

BUREAU OF LAND MANAGEMENT  
 222 N CENTRAL AVENUE  
 PHOENIX, AZ 85004  
 602-417-9200  
 www.az.blm.gov

Mining Claim Maintenance Fee Payment of \$125 per claim/site is due on or before September 1, 20\_\_\_\_, in lieu of assessment work for the upcoming assessment year beginning September 1 of the year noted above.

RECEIVED  
 B.L.M. AZ STATE OFFICE  
 2005 AUG 12 12:12  
 PHOENIX, ARIZONA  
 BLM Date Stamp

AMC NUMBER	CLAIM/SITE NAME	COUNTY RECORDER DATA	SEC	TWP	RNG
348183	EL MEDICO 2052				
348186	SILVER KING 1997*1				
348187	SILVER KING 1997*2				
348188	SILVER KING 1997*3				
348984	SILVER KING SOUTH				
348985	SILVER KING SW				
358030	SILVER KING 1997				
358031	SILVER KING 1997*4				
361426	SILVER KING 1997*8				
361427	SILVER KING 1997*9				

**ENTERED INTO COMPUTER**  
 AUG 18 2005 *PB*

List additional claims on the reverse side of this form.  
 Check here if this is a change of address.

CLAIMANT NAME: The SILVER KING MINE / Deen  
 ADDRESS: 56389 E. Simmons Way  
 CITY: Kearny STATE: AZ ZIP: 85237  
 PHONE: 520-363-5692  
 SIGNATURE: [Signature]

No of Claims: 10 x \$125 = 1250  
 Check No: \_\_\_\_\_ Init: [Signature]  
 Receipt No: \_\_\_\_\_  
**FOR BLM USE ONLY**

Claimant or agent must sign to record with the County.



AMC NUMBER	CLAIM/SITE NAME	COUNTY RECORDER DATA	SEC	TWP	RNG

43 CFR 3833.0-5(e) (August 30, 1994) requires that the names and current addresses of all owners shall be identified on all instruments to be recorded or filed.

Name: Joe Deen Address: 56389 E. Simmons Way

City: Kearny State: AZ Zip: 85237  Change of address

Name: Bon Deen Address: 56389 E. Simmons Way

City: Kearny State: AZ Zip: 85237  Change of address

Name: Gary Deen Address: 56389 E. Simmons Way

City: Kearny State: AZ Zip: 85237  Change of address

Name: Ronald Deen Address: 56389 E. Simmons Way

City: Kearny State: AZ Zip: 85237  Change of address

Name: \_\_\_\_\_ Address: \_\_\_\_\_

City: \_\_\_\_\_ State: \_\_\_\_\_ Zip: \_\_\_\_\_  Change of address

**PRIVACY ACT STATEMENT** – This information is being collected pursuant to 30 U.S.C. 28, 43 CFR 3833.2, and ARS 27-208 in compliance with the laws of the USDI, Bureau of Land Management, and the State of Arizona. The purpose of this collection is to facilitate processing of claims or applications. This form is covered by Privacy Act Notice #INTERIOR/LLM -32 and is subject to the routine uses stated in that notice. Privacy Act Notice #INTERIOR/LLM-32 is available at the BLM Arizona State Office. This form may be locally reproduced.

**United States Department of the Interior  
Bureau of Land Management**

BUSINESS & SUPPORT SVCS DIV  
222 N CENTRAL AVE  
PHOENIX, AZ 85004 -2203  
Phone: (602) 417-9200

Receipt	
No:	1127311

Transaction #: 1166316  
Date of Transaction: 08/12/2005

**ENTERED INTO COMPUTER**  
AUG 18 2005 *pb*

CUSTOMER: SILVER KING MINING CO OF AZ  
56389 E SIMMONS WAY  
KEARNY, AZ 85237

LINE #	QTY	DESCRIPTION	REMARKS	UNIT PRICE	TOTAL
1	1.00	LOCATABLE MINERALS / MINING CLAIMS-NOT NEW-UNADJUD, ONE AUTH NO. ONLY / MINING CLAIM MONEY RECEIVED (455) <b>CASES: AMC361425/\$1750.00</b>	MAINT 2006 - 14	- n/a -	1750.00
<b>TOTAL:</b>					<b>\$1,750.00</b>

PAYMENT INFORMATION			
1	AMOUNT:	\$1,750.00	POSTMARKED: N/A
	TYPE:	CHECK	RECEIVED: 08/12/2005
	CHECK NO:	1292	
	NAME:	SILVER KING MINING CO OF AZ 56389 E SIMMONS WAY KEARNY AZ 85237	

REMARKS

This receipt was generated by the automated BLM Collections and Billing System and is a paper representation of a portion of the official electronic record contained therein.

*\$250 Refunded 11/4/05 ARS  
2 claims closed Amc 348184-348185*

**Authorized Date** 11/04/2005

**Instructions to Accounts** AZ BLM REFUND \$250 FOR 2006 MAINTENANCE FEE PAID ON CLOSED  
MINING CLAIMS AMC348184 - 348185 RECEIPT #1127311 AB

**Login ID** 2393

**Entry Date** 11/04/2005

**Total Amount** \$250.00

Silver King mining Co of AZ

November 14, 2005

Silver King Mining Co of AZ,

BLM received your maintenance fee payment for 14 mining claims. Two of these claims, AMC348184 and AMC348185 are closed. Therefore, we cannot accept the maintenance fee payment. A refund for \$250 has been authorized. Please allow four to six weeks to receive your refund.

If you have any questions, please contact me at 602-417-9334.

A handwritten signature in cursive script that reads "Amy Bunda".

Amy Bunda  
Land Law Examiner



LEAD FILE NUMBERS AMC 348183

348984

358030

361425

AMC NUMBER (S)	#	AMOUNT	LEAD FILE NUMBER
348183 - 348188	6	750	348183
358030 - 358031	2	250	358030
348984 - 348985	2	250	348984
361425 - 361428	4	500	361425
348184 - 348185 ARE BOTH CLOSED (The (582) code couldn't be entered)			
GRAND TOTAL:			14 \$ 1,750

ENTERED INTO COMPUTER  
AUG 18 2005 PB

AMC 348183  
 348984  
 358030  
 361425

**MAINTENANCE FEE PAYMENT**

BUREAU OF LAND MANAGEMENT  
 222 N CENTRAL AVENUE  
 PHOENIX, AZ 85004  
 602-417-9200  
 www.az.blm.gov

Mining Claim Maintenance Fee Payment of \$125 per claim/site is due on or before September 1, 20\_\_\_\_, in lieu of assessment work for the upcoming assessment year beginning September 1 of the year noted above.

RECEIVED  
 B.L.M. AZ STATE OFFICE  
 2005 AUG 12 P  
 PHOENIX, ARIZONA  
 BLM Date Stamp

AMC NUMBER	CLAIM/SITE NAME	COUNTY RECORDER DATA	SERIAL	TWP	RNG
348185	Juan			17	
361428	Galena No. 1 1992				

**ENTERED INTO COMPUTER**  
 AUG 18 2005 RB

List additional claims on the reverse side of this form.  
 Check here if this is a change of address.

CLAIMANT NAME: The H.H.H. Mine / Deen  
 ADDRESS: 56389 E - Simmons Way  
 CITY: Kearny STATE: AZ ZIP: 85237  
 PHONE: 520-363-5692  
 SIGNATURE: [Signature]

No of Claims: 2 x \$125 = 250  
 Check No: \_\_\_\_\_ Init: TES  
 Receipt No: \_\_\_\_\_  
**FOR BLM USE ONLY**

Claimant or agent must sign to record with the County.

**MAINTENANCE FEE PAYMENT**

BUREAU OF LAND MANAGEMENT  
 222 N CENTRAL AVENUE  
 PHOENIX, AZ 85004  
 602-417-9200  
 www.az.blm.gov

Mining Claim Maintenance Fee Payment of \$125 per claim/site is due on or before September 1, 20\_\_\_\_, in lieu of assessment work for the upcoming assessment year beginning September 1 of the year noted above.

RECEIVED  
 B.L.M. AZ STATE OFFICE  
 2005 AUG 12 P 12:17  
 PHOENIX, ARIZONA  
 BLM Date Stamp

AMC NUMBER	CLAIM/SITE NAME	COUNTY RECORDER DATA	SEC	TWP	RNG
361425	RIPSEY HILL No. 1 1994				
348184	RIPSEY HILL No. 2				

**ENTERED INTO COMPUTER**  
 AUG 18 2005 P/B

List additional claims on the reverse side of this form.

Check here if this is a change of address.

CLAIMANT NAME: The RIPSEY HILL MINE / Deen  
 ADDRESS: 58389 E Simmons Way  
 CITY: Hearn STATE: AZ ZIP: 85237  
 PHONE: 520-363-5692  
 SIGNATURE: Donald Deen

No of Claims: 2 x \$125 = 250.<sup>00</sup>  
 Check No: \_\_\_\_\_ Init: TD  
 Receipt No: \_\_\_\_\_  
**FOR BLM USE ONLY**

Claimant or agent must sign to record with the County.

**MAINTENANCE FEE PAYMENT**

BUREAU OF LAND MANAGEMENT  
 222 N CENTRAL AVENUE  
 PHOENIX, AZ 85004  
 602-417-9200  
 www.az.blm.gov

Mining Claim Maintenance Fee Payment of \$125 per claim/site is due on or before September 1, 20\_\_\_\_, in lieu of assessment work for the upcoming assessment year beginning September 1 of the year noted above.

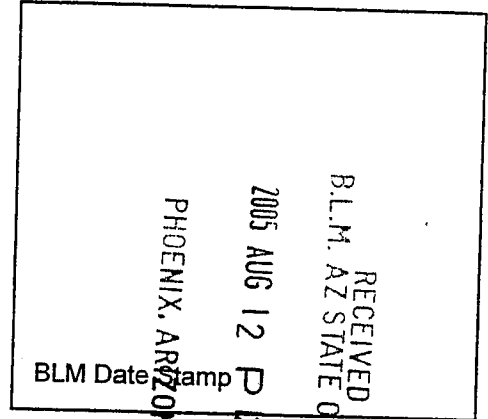

AMC NUMBER	CLAIM/SITE NAME	COUNTY RECORDER DATA	SEC	RNG
348183	EL MEDICO 2052			
348186	SILVER KING 1997#1			
348187	SILVER KING 1997#2			
348188	SILVER KING 1997#3			
348984	SILVER KING SOUTH			
348985	SILVER KING SW			
358030	SILVER KING 1997			
358031	SILVER KING 1997#4			
361426	SILVER KING 1997#8			
361427	SILVER KING 1997#9			

**ENTERED INTO COMPUTER**

AUG 18 2005 PB

List additional claims on the reverse side of this form.

Check here if this is a change of address.

CLAIMANT NAME: The SILVER KING MINE / Deen  
 ADDRESS: 56389 E. Simmons Way  
 CITY: Kearny STATE: AZ ZIP: 85237  
 PHONE: 520-363-5692  
 SIGNATURE: [Signature]

Claimant or agent must sign to record with the County.

No of Claims: 10 x \$125 = 1250  
 Check No: \_\_\_\_\_ Init: [Signature]  
 Receipt No: \_\_\_\_\_  
**FOR BLM USE ONLY**



**United States Department of the Interior  
Bureau of Land Management**

BUSINESS & SUPPORT SVCS DIV  
222 N CENTRAL AVE  
PHOENIX, AZ 85004 -2203  
Phone: (602) 417-9200

Receipt	
No:	1127311

Transaction #: 1166316  
Date of Transaction: 08/12/2005

**ENTERED INTO COMPUTER**  
AUG 18 2005 *FB*

CUSTOMER:	SILVER KING MINING CO OF AZ 56389 E SIMMONS WAY KEARNY, AZ 85237
-----------	--

LINE #	QTY	DESCRIPTION	REMARKS	UNIT PRICE	TOTAL
1	1.00	LOCATABLE MINERALS / MINING CLAIMS-NOT NEW-UNADJUD, ONE AUTH NO. ONLY / MINING CLAIM MONEY RECEIVED (455) <b>CASES: AMC361425/\$1750.00</b>	MAINT 2006 - 14	- n/a -	1750.00
<b>TOTAL:</b>					<b>\$1,750.00</b>

PAYMENT INFORMATION			
1	AMOUNT:	\$1,750.00	POSTMARKED: N/A
	TYPE:	CHECK	RECEIVED: 08/12/2005
	CHECK NO:	1292	
	NAME:	SILVER KING MINING CO OF AZ 56389 E SIMMONS WAY KEARNY AZ 85237	

REMARKS

This receipt was generated by the automated BLM Collections and Billing System and is a paper representation of a portion of the official electronic record contained therein.

AMC 348183  
AMC 358030  
AMC 348984

Return Document to: \_\_\_\_\_ A3850-1 (NOV. 2001)

\_\_\_\_\_  
\_\_\_\_\_  
Telephone: \_\_\_\_\_

No. of Claims: _____	x \$5 = _____
Receipt No.: _____	Check No.: _____
Init: _____	FOR BLM USE ONLY

- AFFIDAVIT OF PERFORMANCE OF ANNUAL WORK.** Also fill in Items 1 through 9 and the reverse side of this document.
- NOTICE OF INTENTION TO HOLD.** I intend to hold the claim(s)/site(s) listed on the reverse side of this document for the calendar year 2003. Also fill in Items 1 through 4 and Item 9.

Notices of Intention to Hold are for mill sites and tunnel sites or for mining claims when assessment work has not been done, regardless of whether the annual assessment has been suspended, deferred, or not yet accrued. The filing of a Notice of Intention to Hold shall not relieve the owner of complying with federal and state laws pertaining to the performance of annual assessment work. Notices of Intention to Hold for mill sites or tunnel sites need not be county recorded. For mining claims the form filed with the Bureau of Land Management (BLM) must be identical to the one that was or will be filed with the county.

Evidence of Annual Assessment Work or a Notice of Intention to Hold must be filed each calendar year following the calendar year in which the claim/site was located. **All claims listed on a single affidavit must be contiguous.**

1. State of Arizona, County of Pinal ss:  
 2. I, (Name) Ronald R. Deen  
 3. Reside at (Address) 56389 East  
 City Kearny, County Pinal, State AZ Zip 85237

being duly sworn, deposes and says that he/she is a citizen of the United States, more than eighteen years of age, that all of the facts set forth in this affidavit/notice, subject to the provisions and penalties of 18 U.S.C. 1001 pertaining to the filing of false, fictitious, or fraudulent statements with the United States, are true and correct according to the best of my knowledge, information and belief.

4. Owner's name and address (If not shown in Items 1-3 above). Check here if this is a change of address.   
Ronald R. Deen, 56389 East Simmons Way, Kearny, AZ 85237

5. That I am personally acquainted with the mining claim(s). The work and improvements were made by and at the expense of the owner(s) of said claim(s). Said contiguous group of claims, listed on the reverse side of this document, are situated in the Pioneer Superior Mining District, Pinal County, Arizona.

6. That between the dates starting at 12 o'clock noon on September 1, 20\_\_\_\_ and ending at 12 o'clock noon on September 1, 20\_\_\_\_ at least \$\_\_\_\_\_ Dollars worth of work and improvements were done and performed upon said claim(s) or upon one or more of a contiguous group of claims for the benefit of all, or wholly or partly outside of a contiguous group of claims for the benefit of all, not including the location work.

7. That the following persons were employed to perform the work and improvements described herein: Ron Deen  
Gary Deen

ENTERED  
6/27/02 MJD

8. That the work and improvements performed were: General Claim Work

9. Dated: \_\_\_\_\_ Signature: \_\_\_\_\_

SUBSCRIBED AND SWORN TO before me, a Notary Public, this \_\_\_\_\_ day of \_\_\_\_\_, 20\_\_\_\_  
by \_\_\_\_\_  
Notary Public \_\_\_\_\_  
MY COMMISSION EXPIRES \_\_\_\_\_

If the claims/sites have consecutive BLM numbers and are in the same Township, Range and Section(s), they may be listed as follows:

Sample 1 - 10	A MC 19640 - 49	Dkt/Pg 1025/1-10 Recording #9106173-82	TWN		
			4N	20W	36
Claim/Site Name	Serial Number	Dkt/Pg or Record # of Orig Location Notice	SHP	RNG	SEC(S)
<u>Silver King 1997</u>	<u>AMC 358030</u>	_____	_____	_____	_____
<u>Silver King 1997 #4</u>	<u>AMC 358031</u>	_____	_____	_____	_____
_____	_____	_____	_____	_____	_____
_____	_____	_____	_____	_____	_____
_____	_____	_____	_____	_____	_____
_____	_____	_____	_____	_____	_____
_____	_____	_____	_____	_____	_____
_____	_____	_____	_____	_____	_____
_____	_____	_____	_____	_____	_____

BLM requires a \$5 nonrefundable service charge for each mining claim, mill site or tunnel site payable on or before December 30<sup>th</sup> (not the 31<sup>st</sup>). Mail to:

Bureau of Land Management  
222 North Central Avenue  
Phoenix, Arizona 85004-2203  
602-417-9200  
www.az.blm.gov

This form is for the purpose of complying with the laws of the United States Department of the Interior, Bureau of Land Management and the State of Arizona pertaining to assessment work and/or notice of intention to hold. 30 U.S.C. 28, 43 CFR 3833.2, ARS 27-208. Subject to Paperwork Reduction Act and Privacy Act statements available at the BLM AZ State Office. This form is not copyrighted. It may be reproduced without permission.

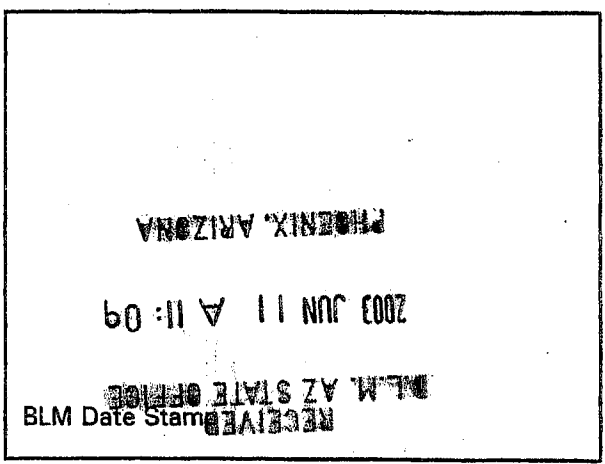

**MAINTENANCE FEE PAYMENT**

Mining Claim Maintenance Fee Payment of \$100 per claim or site is due on or before September 1, 2003, in lieu of assessment work for the upcoming assessment year beginning September 1 of the year noted above.

BUREAU OF LAND MANAGEMENT  
ARIZONA STATE OFFICE  
222 NORTH CENTRAL AVENUE  
PHOENIX, AZ 85004  
602-417-9200  
www.az.blm.gov

**FOR BLM USE ONLY**  
NO. OF CLAIMS: 6 X \$100 = \$ 600.<sup>00</sup>  
RECEIPT NO.: \_\_\_\_\_ CHECK NO.: \_\_\_\_\_  
INIT: MC

The claims are situated in Pinal County, Arizona.

**BLM SERIAL NUMBERS**

**NAMES OF CLAIMS OR SITES**

AMC \_\_\_\_\_ THRU AMC \_\_\_\_\_ NAME: \_\_\_\_\_  
COUNTY BOOK/DOCKET \_\_\_\_\_, PAGE OR FEE NO: \_\_\_\_\_  
AMC \_\_\_\_\_ THRU AMC \_\_\_\_\_ NAME: \_\_\_\_\_  
COUNTY BOOK/DOCKET \_\_\_\_\_, PAGE OR FEE NO: \_\_\_\_\_

**IF NOT CONSECUTIVE NUMBERS LIST SEPARATELY BELOW**

BLM SERIAL NUMBERS	NAME OF CLAIMS/SITES	CO/BOOK DOCKET & PAGE OR FEE NUMBER
AMC <u>348183</u>	<u>EL MEDICO 2052</u>	_____
AMC <u>348186</u>	<u>SILVER KING 1997 #1</u>	_____
AMC <u>348187</u>	<u>SILVER KING 1997 #2</u>	_____
AMC <u>348188</u>	<u>SILVER KING 1997 #3</u>	_____

List additional claims on the reverse side of this form.

CLAIMANT'S NAME: Ronald R. Deen, Joe Deen, Ron Deen + Gary Deen  
ADDRESS: 56389 East Simmons Way CITY: Kearny STATE: AZ ZIP: 85237  
PHONE: 520-363-5692

Check here if this is a change of address

PHOENIX, ARIZONA  
2003 JUN 11 11:09  
BLM AZ STATE OFFICE  
RECEIVED  
BLM DATE STAMP

ENTERED IN COMPUTER  
6/27/03 MCN



BLM SERIAL  
NUMBERS

NAME OF CLAIMS/SITES

CO/BOOK DOCKET &  
PAGE OR FEE NUMBER

AMC 348984

SILVER KING SOUTH

AMC 348985

SILVER KING SW

AMC \_\_\_\_\_

AMC \_\_\_\_\_

AMC \_\_\_\_\_

AMC \_\_\_\_\_

AMC \_\_\_\_\_

AMC \_\_\_\_\_

AMC \_\_\_\_\_

AMC \_\_\_\_\_

AMC \_\_\_\_\_

AMC \_\_\_\_\_

AMC \_\_\_\_\_

AMC \_\_\_\_\_

AMC \_\_\_\_\_

43 CFR 3833.0-5(e) (August 30, 1994) requires that the names of all of the owners and their current addresses shall be identified on all instruments required to be recorded or filed by the regulation, 43 CFR Subpart 3833. *see front of form*

NAME: Silver King Mining Company LLC # LO-95117 ADDRESS: 3 Miles North of Superior, Az.

CITY: Kearny Silver King STATE: Az. ZIP: 85237 IS THIS A NEW ADDRESS

NAME: \_\_\_\_\_ ADDRESS: \_\_\_\_\_

CITY: \_\_\_\_\_ STATE: \_\_\_\_\_ ZIP: \_\_\_\_\_ IS THIS A NEW ADDRESS

NAME: \_\_\_\_\_ ADDRESS: \_\_\_\_\_

CITY: \_\_\_\_\_ STATE: \_\_\_\_\_ ZIP: \_\_\_\_\_ IS THIS A NEW ADDRESS

NAME: \_\_\_\_\_ ADDRESS: \_\_\_\_\_

CITY: \_\_\_\_\_ STATE: \_\_\_\_\_ ZIP: \_\_\_\_\_ IS THIS A NEW ADDRESS

Signature: *Ronald P. Kern*  
To record with the County, one claimant or an agent must sign.

FOR BLM USE ONLY  
DATE ENTERED INTO COMPUTER: \_\_\_\_\_  
INITIALS: \_\_\_\_\_ VERIFIED: \_\_\_\_\_

United States Department of the Interior  
 Bureau of Land Management  
 BUSINESS & SUPPORT SVCS DIV  
 222 N CENTRAL AVE  
 PHOENIX, AZ 85004 -2203  
 Phone: (602) 417-9200

Receipt	
No:	695222

Transaction #: 723877  
 Date of Transaction: 06/11/2003

CUSTOMER: GARY DEEN  
 56389 E SIMMONS WAY  
 KEARNY, AZ 85237

LINE #	QTY	DESCRIPTION	REMARKS	UNIT PRICE	TOTAL
1	2.00	LOCATABLE MINERALS / MINING CLAIMS-NEW, UNADJUDI, ONE OR MORE AUTH NO'S / NEW MINING CLAIM LOCATION FEE \$25(1993) CASES: AMC358030/\$25.00, AMC358031/\$25.00		- n/a -	50.00
2	2.00	LOCATABLE MINERALS / MINING CLAIMS-NEW, UNADJUDI, ONE OR MORE AUTH NO'S / NEW MINING CLAIM SVC CHG \$10 (1930) CASES: AMC358030/\$10.00, AMC358031/\$10.00		- n/a -	20.00
3	2.00	LOCATABLE MINERALS / MINING CLAIMS-NEW, UNADJUDI, ONE OR MORE AUTH NO'S / NEW MINING CLM MAINT FEE \$100(1993) CASES: AMC358030/\$100.00, AMC358031/\$100.00	MAIN 2003 (2)	- n/a -	200.00
4	1.00	LOCATABLE MINERALS / MINING CLAIMS-NOT NEW-UNADJUD, ONE AUTH NO. ONLY / MINING CLAIM MONEY RECEIVED (455) CASES: AMC348183/\$600.00	MAIN 2004 (6)	- n/a -	600.00
5	1.00	SUSPENSE, MISCELLANEOUS / SUSPENSE, MISCELLANEOUS / TEMPORARY SUSPENSE, MISC (455)	NOI 2003 (2)	- n/a -	10.00
6	5.00	IAC PRODUCTS / COPIES / CASEFILE/DOCUMENT COPIES / COPIES (B/W UP TO 11X17)-\$.13/P		0.13	0.65

<b>TOTAL:</b>	<b>\$880.65</b>
---------------	-----------------

PAYMENT INFORMATION				
1	AMOUNT:	\$880.65	POSTMARKED:	N/A
	TYPE:	CHECK	RECEIVED:	06/11/2003
	CHECK NO:	1062		
	NAME:	SILVER KING MINING CO 56389 E SIMMONS WAY KEARNY AZ 85237		

REMARKS
THE \$10. FEE IS FOR A NOI FOR AMC 358030 & AMC358031

This receipt was generated by the automated BLM Collections and Billing System and is a paper representation of a portion of the official electronic record contained therein.



Receipt No. 5288261

LEAD FILE # 5

Trans No. 553047

AMC 348183,

348984

AMC Number	Code	Amount
348183-348188	482	600.00
348984-348985	1	200.00
TOTAL:	482	800.00

AMC Number	Code	Amount
TOTAL:		

Date of Doc 7/26/02  
 Date of Rec't 7/26/02  
 Amount Rec'd 800.00  
 Amount Earned 800.00

Date Entered: 8/16/02 TR  
 Date Verified: 8/20/02 AB  
 Sent to Accts: 8/20/02 AB  
 Date Earned: \_\_\_\_\_

- 480 POL
- 481 NOI
- 482 MAINT
- 396 TRANS
- 635 AMEND

NOTES:



# MAINTENANCE FEE PAYMENT

*Sept. 1, 2002*

**\$100.00 MAINTENANCE FEE PAYMENT DUE ON OR BEFORE AUGUST 31, 19\_\_  
IN LIEU OF ASSESSMENT WORK FOR THE UPCOMING ASSESSMENT  
YEAR BEGINNING SEPTEMBER 1 OF THE YEAR NOTED ABOVE.**

BUREAU OF LAND MANAGEMENT  
ARIZONA STATE OFFICE  
3707 NORTH 7TH STREET  
PHOENIX, AZ 85014 (OR)  
P.O. BOX 16563, PHOENIX, AZ 85011

COUNT: 9 \$ 900.<sup>00</sup> INT: MC  
FOR OFFICIAL USE ONLY

THE CLAIMS ARE SITUATED IN Pinal COUNTY, ARIZONA.

**BLM SERIAL NUMBERS** **NAMES OF CLAIMS OR SITES**

A MC \_\_\_\_\_ THRU A MC \_\_\_\_\_

COUNTY BOOK/DOCKET \_\_\_\_\_, PAGE(S) OR FEE NO(S) \_\_\_\_\_

A MC \_\_\_\_\_ THRU A MC \_\_\_\_\_

COUNTY BOOK/DOCKET \_\_\_\_\_, PAGE(S) OR FEE NO(S) \_\_\_\_\_

(OR) IF NOT CONSECUTIVE NUMBERS LIST SEPARATELY BELOW:

BLM SERIAL NUMBERS	NAME OF CLAIMS/SITES	COUNTY BOOK/DOCKET & PAGE OR FEE NUMBER
A MC <u>348183</u>	<u>EL MEDICO 2052</u>	_____
A MC <u>348184</u>	<u>RIPSEY HILL No.2</u>	_____
A MC <u>348185</u>	<u>JUAN</u>	_____
A MC <u>348186</u>	<u>SILVER KING 1997 #1</u>	_____
A MC <u>348187</u>	<u>SILVER KING 1997 #2</u>	_____
A MC <u>348188</u>	<u>SILVER KING 1997 #3</u>	_____
A MC <u>348984</u>	<u>SILVER KING SOUTH</u>	_____
A MC <u>348985</u>	<u>SILVER KING SW</u>	_____
A MC _____	_____	_____
A MC _____	_____	_____

CLAIMANT'S NAME: Freddy Joe Deen, Ronald Redell Deen, Gary Tod Deen, +  
Ken R. Deen  
ADDRESS: 56389 East Simmons Way CITY: Kearny STATE: AZ

CHECK HERE IF THIS IS A CHANGE OF ADDRESS      PHONE: (520) 363-5692      ZIP: 85237

SIGNATURE: \_\_\_\_\_  
TO RECORD WITH THE COUNTY, ONE CLAIMANT OR THE AGENT MUST SIGN

LIST ALL ADDITIONAL OWNERS ON REVERSE SIDE OF THIS FORM

**FOR OFFICIAL USE ONLY**

ENTERED INTO COMPUTER: 8/16/02 TK  
DATE INITIALS VERIFIED

TIME STAMP

PHOENIX, ARIZONA

2002 JUL 26 A 11:13

RECEIVED  
B.L.M. AZ STATE OFFICE

**43 CFR 3833.0-5(e) (August 30, 1994) REQUIRES THAT THE NAMES OF ALL OF THE OWNERS AND THEIR CURRENT ADDRESSES SHALL BE IDENTIFIED ON ALL INSTRUMENTS REQUIRED TO BE RECORDED OR FILED BY THE REGULATIONS, 43 CFR SUBPART 3833.**

CLAIMANT'S NAME: \_\_\_\_\_

ADDRESS: \_\_\_\_\_ CITY: \_\_\_\_\_ STATE: \_\_\_\_\_

CHECK HERE IF THIS IS CHANGE OF ADDRESS      PHONE: (     ) \_\_\_\_\_ ZIP: \_\_\_\_\_

CLAIMANT'S NAME: \_\_\_\_\_

ADDRESS: \_\_\_\_\_ CITY: \_\_\_\_\_ STATE: \_\_\_\_\_

CHECK HERE IF THIS IS CHANGE OF ADDRESS      PHONE: (     ) \_\_\_\_\_ ZIP: \_\_\_\_\_

CLAIMANT'S NAME: \_\_\_\_\_

ADDRESS: \_\_\_\_\_ CITY: \_\_\_\_\_ STATE: \_\_\_\_\_

CHECK HERE IF THIS IS CHANGE OF ADDRESS      PHONE: (     ) \_\_\_\_\_ ZIP: \_\_\_\_\_

CLAIMANT'S NAME: \_\_\_\_\_

ADDRESS: \_\_\_\_\_ CITY: \_\_\_\_\_ STATE: \_\_\_\_\_

CHECK HERE IF THIS IS CHANGE OF ADDRESS      PHONE: (     ) \_\_\_\_\_ ZIP: \_\_\_\_\_

CLAIMANT'S NAME: \_\_\_\_\_

ADDRESS: \_\_\_\_\_ CITY: \_\_\_\_\_ STATE: \_\_\_\_\_

CHECK HERE IF THIS IS CHANGE OF ADDRESS      PHONE: (     ) \_\_\_\_\_ ZIP: \_\_\_\_\_

CLAIMANT'S NAME: \_\_\_\_\_

ADDRESS: \_\_\_\_\_ CITY: \_\_\_\_\_ STATE: \_\_\_\_\_

CHECK HERE IF THIS IS CHANGE OF ADDRESS      PHONE: (     ) \_\_\_\_\_ ZIP: \_\_\_\_\_

CLAIMANT'S NAME: \_\_\_\_\_

ADDRESS: \_\_\_\_\_ CITY: \_\_\_\_\_ STATE: \_\_\_\_\_

CHECK HERE IF THIS IS CHANGE OF ADDRESS      PHONE: (     ) \_\_\_\_\_ ZIP: \_\_\_\_\_

**United States Department of the Interior**  
**Bureau of Land Management**  
 BUSINESS & SUPPORT SVCS DIV  
 222 N CENTRAL AVE  
 PHOENIX, AZ 85004 -2203  
 Phone: (602) 417-9200

Receipt	
No:	528861

<b>Transaction #:</b> 553047	
<b>Date of Transaction:</b> 07/26/2002	
<b>CUSTOMER:</b>	SILVER KING MINING CO OF AZ LLC 56389 E SIMMONS WAY KEARNY, AZ 85237

LINE #	QTY	DESCRIPTION	REMARKS	UNIT PRICE	TOTAL
1	1.00	LOCATABLE MINERALS / MINING CLAIMS-NOT NEW-UNADJUD, ONE AUTH NO. ONLY / MINING CLAIM MONEY RECEIVED (455) <b>CASES: AMC348183/\$800.00</b>	MAINT 2003 (8)	- n/a -	800.00
<b>TOTAL:</b>					<b>\$800.00</b>

PAYMENT INFORMATION			
1	AMOUNT:	\$800.00	POSTMARKED: N/A
	TYPE:	CHECK	RECEIVED: 07/26/2002
	CHECK NO:	216	
	NAME:	SILVER KING MINING CO OF AZ LLC 56389 E SIMMONS WAY KEARNY AZ 85237	

REMARKS

This receipt was generated by the automated BLM Collections and Billing System and is a paper representation of a portion of the official electronic record contained therein.

Receipt No. 346482  
 Trans No. 364540

LEAD FILE #'S 348183  
348984

AMC Number	Code	Amount
348183	482	100
348184		100
348185		100
348186		100
348187		100
348188		100
348984		100
348985	✓	100
<b>TOTAL:</b>	<b>482</b>	<b>\$800</b>

AMC Number	Code	Amount
<b>TOTAL:</b>		<b>\$</b>

Date of Doc 7/30/2001  
 Date of Rec't 7/30/2001  
 Amount Rec'd 800  
 Amount Earned \_\_\_\_\_

Date Entered: 10/23/01 *aj*  
 Date Verified: 10/23/01 *aj*  
 Sent to Accts: \_\_\_\_\_  
 Date Earned: \_\_\_\_\_

- 480 POL
- 481 NOI
- 482 MAINT
- 396 TRANS
- 635 AMEND

NOTES:



**MAINTENANCE FEE PAYMENT**

Sept 01 2002

\$100.00 MAINTENANCE FEE PAYMENT DUE ON OR BEFORE AUGUST 31, 19\_\_\_\_  
 IN LIEU OF ASSESSMENT WORK FOR THE UPCOMING ASSESSMENT  
 YEAR BEGINNING SEPTEMBER 1 OF THE YEAR NOTED ABOVE.

Bureau Of Land Management  
 Arizona State Office  
 222 North Central Avenue  
 Phoenix, AZ. 85004-2203

COUNT: 8 \$ 100.00 INT: ASBL  
 FOR OFFICIAL USE ONLY

THE CLAIMS ARE SITUATED IN Pinal COUNTY, ARIZONA.

**BLM SERIAL NUMBERS** \_\_\_\_\_ **NAMES OF CLAIMS OR SITES** \_\_\_\_\_  
 A MC \_\_\_\_\_ THRU A MC \_\_\_\_\_  
 COUNTY BOOK/DOCKET \_\_\_\_\_, PAGE(S) OR FEE NO(S) \_\_\_\_\_  
 A MC \_\_\_\_\_ THRU A MC \_\_\_\_\_  
 COUNTY BOOK/DOCKET \_\_\_\_\_, PAGE(S) OR FEE NO(S) \_\_\_\_\_

(OR) IF NOT CONSECUTIVE NUMBERS LIST SEPARATELY BELOW:

BLM SERIAL NUMBERS	NAME OF CLAIMS/SITES	COUNTY BOOK/DOCKET & PAGE OR FEE NUMBER
A MC <u>348183</u>	<u>EL MEDICO 2052</u>	_____
A MC <u>348184</u>	<u>RIPSEY HILL N02</u>	_____
A MC <u>348185</u>	<u>JUAN</u>	_____
A MC <u>348186</u>	<u>SILVER KING 1997#1</u>	_____
A MC <u>348187</u>	<u>SILVER KING 1997#2</u>	_____
A MC <u>348188</u>	<u>SILVER KING 1997#3</u>	_____
A MC <u>348984</u>	<u>SILVER KING SOUTH</u>	_____
A MC <u>348985</u>	<u>SILVER KING SW</u>	_____
A MC _____	_____	_____
A MC _____	_____	_____

CLAIMANT'S NAME: Freddy, Joe Deen, Ronald R. Deen,  
Ron Deen, Gary Deen  
 ADDRESS: 56389 East Simmons Way CITY: Keatny STATE: AZ.

CHECK HERE IF THIS IS A CHANGE OF ADDRESS PHONE: (520) 363-5692 ZIP: 85237

SIGNATURE: [Signature]  
 TO RECORD WITH THE COUNTY, ONE CLAIMANT OR THE AGENT MUST SIGN

LIST ALL ADDITIONAL OWNERS ON REVERSE SIDE OF THIS FORM

**FOR OFFICIAL USE ONLY**

ENTERED INTO COMPUTER: \_\_\_\_\_ DATE \_\_\_\_\_ INITIALS \_\_\_\_\_ VERIFIED \_\_\_\_\_

TIME STAMP  
 PHOENIX, ARIZONA  
 2001 JUL 30 P 1 34  
 RECEIVED BY B.L.M. AZ STATE OFFICE

43 CFR 3833.0-5(e) (August 30, 1994) REQUIRES THAT THE NAMES OF ALL OF THE OWNERS AND THEIR CURRENT ADDRESSES SHALL BE IDENTIFIED ON ALL INSTRUMENTS REQUIRED TO BE RECORDED OR FILED BY THE REGULATIONS, 43 CFR SUBPART 3833.

CLAIMANT'S NAME: \_\_\_\_\_

ADDRESS: \_\_\_\_\_ CITY: \_\_\_\_\_ STATE: \_\_\_\_\_

CHECK HERE IF THIS IS CHANGE OF ADDRESS PHONE: (\_\_\_\_) \_\_\_\_\_ ZIP: \_\_\_\_\_

CLAIMANT'S NAME: \_\_\_\_\_

ADDRESS: \_\_\_\_\_ CITY: \_\_\_\_\_ STATE: \_\_\_\_\_

CHECK HERE IF THIS IS CHANGE OF ADDRESS PHONE: (\_\_\_\_) \_\_\_\_\_ ZIP: \_\_\_\_\_

CLAIMANT'S NAME: \_\_\_\_\_

ADDRESS: \_\_\_\_\_ CITY: \_\_\_\_\_ STATE: \_\_\_\_\_

CHECK HERE IF THIS IS CHANGE OF ADDRESS PHONE: (\_\_\_\_) \_\_\_\_\_ ZIP: \_\_\_\_\_

CLAIMANT'S NAME: \_\_\_\_\_

ADDRESS: \_\_\_\_\_ CITY: \_\_\_\_\_ STATE: \_\_\_\_\_

CHECK HERE IF THIS IS CHANGE OF ADDRESS PHONE: (\_\_\_\_) \_\_\_\_\_ ZIP: \_\_\_\_\_

CLAIMANT'S NAME: \_\_\_\_\_

ADDRESS: \_\_\_\_\_ CITY: \_\_\_\_\_ STATE: \_\_\_\_\_

CHECK HERE IF THIS IS CHANGE OF ADDRESS PHONE: (\_\_\_\_) \_\_\_\_\_ ZIP: \_\_\_\_\_

CLAIMANT'S NAME: \_\_\_\_\_

ADDRESS: \_\_\_\_\_ CITY: \_\_\_\_\_ STATE: \_\_\_\_\_

CHECK HERE IF THIS IS CHANGE OF ADDRESS PHONE: (\_\_\_\_) \_\_\_\_\_ ZIP: \_\_\_\_\_

CLAIMANT'S NAME: \_\_\_\_\_

ADDRESS: \_\_\_\_\_ CITY: \_\_\_\_\_ STATE: \_\_\_\_\_

CHECK HERE IF THIS IS CHANGE OF ADDRESS PHONE: (\_\_\_\_) \_\_\_\_\_ ZIP: \_\_\_\_\_

**United States Department of the Interior  
Bureau of Land Management**  
BUSINESS & SUPPORT SVCS DIV  
222 N CENTRAL AVE  
PHOENIX, AZ 85004 -2203  
Phone: (602) 417-9200

Receipt	
No:	346482

Transaction #: 364540  
Date of Transaction: 07/30/2001

CUSTOMER: RONALD R DEEN  
STAR ROUTE BOX 128  
KEARNY, AZ 85237

LINE #	QTY	COMMODITY / SUBJECT / ACTION / PRODUCT	REMARKS	UNIT PRICE	TOTAL
1	1.00	LOCATABLE MINERALS / MINING CLAIMS-NOT NEW-UNADJUD.ONE AUTH NO. ONLY / MINING CLAIM MONEY RECEIVED (455)	MAINT 2002 (8)	- n/a -	\$800.00
2	5.00	IAC PRODUCTS / COPIES / CASEFILE/DOCUMENT COPIES / COPIES (BW UP TO 11X17)-\$.13/P		\$0.13	\$0.65
3	8.00	IAC PRODUCTS / COPIES / COMPUTER PRINTED/GENERATED / COMPUTER GEN. REPORT-\$.75		\$0.75	\$6.00
<b>TOTAL:</b>					<b>\$806.65</b>

PAYMENT INFORMATION			
1	AMOUNT:	\$806.65	POSTMARKED: N/A
	TYPE:	CHECK	RECEIVED: 07/30/2001
	CHECK NO:	8058	
	NAME:	DEEN, RONALD R STAR ROUTE BOX 128 KEARNY AZ 85237	

REMARKS

PHONE: 520-363-5692

CASE SERIAL NUMBER INFORMATION		
TRNS #	LINE #	CASES
364540	1	AMC348183/\$800.00
364540	2	- n/a -
364540	3	- n/a -

This receipt was generated by the automated BLM Collections and Billings System and is a paper representation of a portion of the official electronic record contained therein.

**ENTERED INTO COMPUTER**  
10/23/2001

Receipt #: 177732

Lead #: 348183 - 348984

Amount Received: 800.-

Date: 8-28-00

Transaction #: 191013

AMC #	Code	\$\$\$\$
348183-348188	482	600.-
348984-348985	482	200.-

AMC #	Code	\$\$\$\$

Total: 800.-

- 480---POL-----\$5
- 481---NOI-----\$5
- 482---Maint.---\$100
- 396---Trf.-----\$5
- 635---Amd.-----\$5
- 379---Refund

Entered: San 8-28-00  
Date

Verified: [Signature] 01 SEP 2000  
Date

Sent to Accounts: [Signature] 01 SEP 2000  
Date

Earned by Accounts: \_\_\_\_\_  
Date



**MAINTENANCE FEE PAYMENT** *September 01 2000*

\$100.00 MAINTENANCE FEE PAYMENT DUE ON OR BEFORE ~~AUGUST 31, 19~~  
 IN LIEU OF ASSESSMENT WORK FOR THE UPCOMING ASSESSMENT  
 YEAR BEGINNING SEPTEMBER 1 OF THE YEAR NOTED ABOVE.

BUREAU OF LAND MANAGEMENT  
 ARIZONA STATE OFFICE  
 3707 NORTH 7TH STREET  
 PHOENIX, AZ 85014 (OR)  
 P.O. BOX 16563, PHOENIX, AZ 85011

COUNT: 46 \$ 9.00.00 INT: pr  
 FOR OFFICIAL USE ONLY

THE CLAIMS ARE SITUATED IN Pinal COUNTY, ARIZONA.

**BLM SERIAL NUMBERS** **NAMES OF CLAIMS OR SITES**

A MC \_\_\_\_\_ THRU A MC \_\_\_\_\_

COUNTY BOOK/DOCKET \_\_\_\_\_, PAGE(S) OR FEE NO(S) \_\_\_\_\_

A MC \_\_\_\_\_ THRU A MC \_\_\_\_\_

COUNTY BOOK/DOCKET \_\_\_\_\_, PAGE(S) OR FEE NO(S) \_\_\_\_\_

(OR) IF NOT CONSECUTIVE NUMBERS LIST SEPARATELY BELOW:

BLM SERIAL NUMBERS	NAME OF CLAIMS/SITES	COUNTY BOOK/DOCKET & PAGE OR FEE NUMBER
A MC <u>348183</u>	<u>EL MEDICO 2052</u>	
A MC <u>348184</u>	<u>RIPSEY HILL NO. 2</u>	
A MC <u>348185</u>	<u>JUAN</u>	
A MC <u>348186</u>	<u>SILVER KING 1997#1</u>	
A MC <u>348187</u>	<u>SILVER KING 1997#2</u>	
A MC <u>348188</u>	<u>SILVER KING 1997#3</u>	
A MC <u>348984</u>	<u>SILVER KING SOUTH</u>	
A MC <u>348985</u>	<u>SILVER KING SW</u>	
A MC _____	_____	
A MC _____	_____	

CLAIMANT'S NAME: Ron Deen, Gary Deen, Joe Deen

ADDRESS: Joe Deen, 56389 E. Simmons Way CITY: Kearny STATE: AZ

CHECK HERE IF THIS IS A CHANGE OF ADDRESS PHONE: (520) 363-5692 ZIP: 85237

SIGNATURE: [Signature]  
 TO RECORD WITH THE COUNTY, ONE CLAIMANT OR THE AGENT MUST SIGN

LIST ALL ADDITIONAL OWNERS ON REVERSE SIDE OF THIS FORM

**FOR OFFICIAL USE ONLY**

ENTERED INTO COMPUTER: 8.29.00 [Signature] SEP 2000  
 DATE INITIALS VERIFIED

TIME STAMP  
 PHOENIX, ARIZONA  
 9:01 P 1:06 2000 AUG 28  
 RECEIVED  
 B.L.M. STATE OFFICE

43 CFR 3833.0-5(e) (August 30, 1994) REQUIRES THAT THE NAMES OF ALL OF THE OWNERS AND THEIR CURRENT ADDRESSES SHALL BE IDENTIFIED ON ALL INSTRUMENTS REQUIRED TO BE RECORDED OR FILED BY THE REGULATIONS, 43 CFR SUBPART 3833.

CLAIMANT'S NAME: \_\_\_\_\_

ADDRESS: \_\_\_\_\_ CITY: \_\_\_\_\_ STATE: \_\_\_\_\_

CHECK HERE IF THIS IS CHANGE OF ADDRESS      PHONE: (    )      ZIP: \_\_\_\_\_

CLAIMANT'S NAME: \_\_\_\_\_

ADDRESS: \_\_\_\_\_ CITY: \_\_\_\_\_ STATE: \_\_\_\_\_

CHECK HERE IF THIS IS CHANGE OF ADDRESS      PHONE: (    )      ZIP: \_\_\_\_\_

CLAIMANT'S NAME: \_\_\_\_\_

ADDRESS: \_\_\_\_\_ CITY: \_\_\_\_\_ STATE: \_\_\_\_\_

CHECK HERE IF THIS IS CHANGE OF ADDRESS      PHONE: (    )      ZIP: \_\_\_\_\_

CLAIMANT'S NAME: \_\_\_\_\_

ADDRESS: \_\_\_\_\_ CITY: \_\_\_\_\_ STATE: \_\_\_\_\_

CHECK HERE IF THIS IS CHANGE OF ADDRESS      PHONE: (    )      ZIP: \_\_\_\_\_

CLAIMANT'S NAME: \_\_\_\_\_

ADDRESS: \_\_\_\_\_ CITY: \_\_\_\_\_ STATE: \_\_\_\_\_

CHECK HERE IF THIS IS CHANGE OF ADDRESS      PHONE: (    )      ZIP: \_\_\_\_\_

CLAIMANT'S NAME: \_\_\_\_\_

ADDRESS: \_\_\_\_\_ CITY: \_\_\_\_\_ STATE: \_\_\_\_\_

CHECK HERE IF THIS IS CHANGE OF ADDRESS      PHONE: (    )      ZIP: \_\_\_\_\_

CLAIMANT'S NAME: \_\_\_\_\_

ADDRESS: \_\_\_\_\_ CITY: \_\_\_\_\_ STATE: \_\_\_\_\_

CHECK HERE IF THIS IS CHANGE OF ADDRESS      PHONE: (    )      ZIP: \_\_\_\_\_

**United States Department of the Interior**  
**Bureau of Land Management**  
 BUSINESS & SUPPORT SVCS DIV  
 222 N CENTRAL AVE  
 PHOENIX, AZ 85004 -2203  
 Phone: (602) 417-9200

Receipt	
No:	177732

**Transaction #:** 191013  
**Date of Transaction:** 08/28/2000

LINE #	QTY	COMMODITY / SUBJECT / ACTION / PRODUCT	REMARKS	UNIT PRICE	TOTAL
1	2	LOCATABLE MINERALS / MINING CLAIMS-ACCOUNTS/UNADJUDICATED / MINING CLAIM MONEY RECEIVED (455)	MAINT 2001 (8)	- n/a -	\$800.00
<b>TOTAL:</b>					<b>\$800.00</b>

PAYMENT INFORMATION			
1	AMOUNT:	\$800.00	POSTMARKED: N/A
	TYPE:	CHECK	RECEIVED: 08/28/2000
	CHECK NO:	2072	
	NAME:	DEEN, RON 56389 E SIMMONS WAY KEARNY AZ 85237	

REMARKS

CASE SERIAL NUMBER INFORMATION		
TRNS #	LINE #	CASES
191013	1	AMC348183, AMC348985

This receipt was generated by the automated BLM Collections and Billings System and is a paper representation of a portion of the official electronic record contained therein.



## MAINTENANCE FEE PAYMENT

**\$100.00 MAINTENANCE FEE PAYMENT DUE ON OR BEFORE AUGUST 31, 1999**  
**IN LIEU OF ASSESSMENT WORK FOR THE UPCOMING ASSESSMENT**  
**YEAR BEGINNING SEPTEMBER 1 OF THE YEAR NOTED ABOVE.**

Bureau Of Land Management  
 Arizona State Office  
 222 North Central Avenue  
 Phoenix, AZ. 85004-2203

AMC 348183, 348984  
 AMC 349897  
 COUNT: 8 \$ 800.<sup>00</sup> INT: KC  
**FOR OFFICIAL USE ONLY**

THE CLAIMS ARE SITUATED IN Pinal COUNTY, ARIZONA.

**BLM SERIAL NUMBERS**

**NAMES OF CLAIMS OR SITES**

A MC \_\_\_\_\_ THRU A MC \_\_\_\_\_  
 COUNTY BOOK/DOCKET \_\_\_\_\_, PAGE(S) OR FEE NO(S) \_\_\_\_\_  
 A MC \_\_\_\_\_ THRU A MC \_\_\_\_\_  
 COUNTY BOOK/DOCKET \_\_\_\_\_, PAGE(S) OR FEE NO(S) \_\_\_\_\_

(OR) IF NOT CONSECUTIVE NUMBERS LIST SEPARATELY BELOW:

BLM SERIAL NUMBERS	NAME OF CLAIMS/SITES	COUNTY BOOK/DOCKET & PAGE OR FEE NUMBER
A MC 348183 OK	EL MEDICO 2052	
A MC 348186 OK	Silver King 1997 #1	
A MC 348187 OK	Silver King 1997 #2	
A MC 348188 OK	Silver King 1997 #3	
A MC 349901	Silver King 1997 #4	Closed 8/31/98
A MC 349900	Silver King 1997	Closed 8/31/98
A MC 348984 OK	Silver King South	
A MC 348985 OK	Silver King SW	
A MC _____	_____	_____
A MC _____	_____	_____

CLAIMANT'S NAME: Ronald R. Deen, Gary T. Deen, Ron R. Deen + F. Joe Deen  
SILVER KING MINING  
 ADDRESS: 56389 East Simmons Way CITY: Kearny STATE: AZ.

CHECK HERE IF THIS IS A CHANGE OF ADDRESS PHONE: (520) 363-5692 ZIP: 85237

SIGNATURE: [Signature]  
 TO RECORD WITH THE COUNTY, ONE CLAIMANT OR THE AGENT MUST SIGN

LIST ALL ADDITIONAL OWNERS ON REVERSE SIDE OF THIS FORM

**FOR OFFICIAL USE ONLY**

ENTERED INTO COMPUTER: 8/6/99 [Signature]  
 DATE INITIALS VERIFIED

TIME STAMP  
 PHOENIX, ARIZONA  
 1999 JUL 30 P 1:46  
 BLM AZ STATE OFFICE  
 RECEIVED



43 CFR 3833.0-5(e) (August 30, 1994) REQUIRES THAT THE NAMES OF ALL OF THE OWNERS AND THEIR CURRENT ADDRESSES SHALL BE IDENTIFIED ON ALL INSTRUMENTS REQUIRED TO BE RECORDED OR FILED BY THE REGULATIONS, 43 CFR SUBPART 3833.

CLAIMANT'S NAME: \_\_\_\_\_

ADDRESS: \_\_\_\_\_ CITY: \_\_\_\_\_ STATE: \_\_\_\_\_

CHECK HERE IF THIS IS CHANGE OF ADDRESS      PHONE: (     ) \_\_\_\_\_ ZIP: \_\_\_\_\_

CLAIMANT'S NAME: \_\_\_\_\_

ADDRESS: \_\_\_\_\_ CITY: \_\_\_\_\_ STATE: \_\_\_\_\_

CHECK HERE IF THIS IS CHANGE OF ADDRESS      PHONE: (     ) \_\_\_\_\_ ZIP: \_\_\_\_\_

CLAIMANT'S NAME: \_\_\_\_\_

ADDRESS: \_\_\_\_\_ CITY: \_\_\_\_\_ STATE: \_\_\_\_\_

CHECK HERE IF THIS IS CHANGE OF ADDRESS      PHONE: (     ) \_\_\_\_\_ ZIP: \_\_\_\_\_

CLAIMANT'S NAME: \_\_\_\_\_

ADDRESS: \_\_\_\_\_ CITY: \_\_\_\_\_ STATE: \_\_\_\_\_

CHECK HERE IF THIS IS CHANGE OF ADDRESS      PHONE: (     ) \_\_\_\_\_ ZIP: \_\_\_\_\_

CLAIMANT'S NAME: \_\_\_\_\_

ADDRESS: \_\_\_\_\_ CITY: \_\_\_\_\_ STATE: \_\_\_\_\_

CHECK HERE IF THIS IS CHANGE OF ADDRESS      PHONE: (     ) \_\_\_\_\_ ZIP: \_\_\_\_\_

CLAIMANT'S NAME: \_\_\_\_\_

ADDRESS: \_\_\_\_\_ CITY: \_\_\_\_\_ STATE: \_\_\_\_\_

CHECK HERE IF THIS IS CHANGE OF ADDRESS      PHONE: (     ) \_\_\_\_\_ ZIP: \_\_\_\_\_

CLAIMANT'S NAME: \_\_\_\_\_

ADDRESS: \_\_\_\_\_ CITY: \_\_\_\_\_ STATE: \_\_\_\_\_

CHECK HERE IF THIS IS CHANGE OF ADDRESS      PHONE: (     ) \_\_\_\_\_ ZIP: \_\_\_\_\_

## MAINTENANCE FEE PAYMENT

\$100.00 MAINTENANCE FEE PAYMENT DUE ON OR BEFORE AUGUST 31, 1999  
 IN LIEU OF ASSESSMENT WORK FOR THE UPCOMING ASSESSMENT  
 YEAR BEGINNING SEPTEMBER 1 OF THE YEAR NOTED ABOVE.

Bureau Of Land Management  
 Arizona State Office  
 222 North Central Avenue  
 Phoenix, AZ. 85004-2203

COUNT: 4 \$ 400.<sup>00</sup> INT: KC  
 FOR OFFICIAL USE ONLY

THE CLAIMS ARE SITUATED IN Pinal COUNTY, ARIZONA.

BLM SERIAL NUMBERS NAMES OF CLAIMS OR SITES

A MC \_\_\_\_\_ THRU A MC \_\_\_\_\_

COUNTY BOOK/DOCKET \_\_\_\_\_, PAGE(S) OR FEE NO(S) \_\_\_\_\_

A MC \_\_\_\_\_ THRU A MC \_\_\_\_\_

COUNTY BOOK/DOCKET \_\_\_\_\_, PAGE(S) OR FEE NO(S) \_\_\_\_\_

(OR) IF NOT CONSECUTIVE NUMBERS LIST SEPARATELY BELOW:

BLM SERIAL NUMBERS	NAME OF CLAIMS/SITES	COUNTY BOOK/DOCKET & PAGE OR FEE NUMBER
A MC <u>349897</u>	<u>RIPSEY HILL #1 1997</u>	<u>Closed 8/31/98</u>
A MC <u>348184</u> OK	<u>RIPSEY HILL #2</u>	
A MC <u>349898</u>	<u>RIPSEY HILL #3 1997</u>	<u>Closed 8/31/98</u>
A MC <u>349899</u>	<u>RIPSEY HILL #4 1997</u>	<u>Closed 8/31/98</u>
A MC _____	_____	_____
A MC _____	_____	_____
A MC _____	_____	_____
A MC _____	_____	_____
A MC _____	_____	_____
A MC <u>348185</u>	<u>Juan</u>	

CLAIMANT'S NAME: Ronald R. Deen, Joe Deen, Ron Deen & Gary Deen  
 ADDRESS: 56389 East Simmons Way CITY: Kearny STATE: AZ  
 PHONE: (520) 363-5692 ZIP: 85237

CHECK HERE IF THIS IS A CHANGE OF ADDRESS

SIGNATURE: Ronald R. Deen  
 TO RECORD WITH THE COUNTY, ONE CLAIMANT OR THE AGENT MUST SIGN

LIST ALL ADDITIONAL OWNERS ON REVERSE SIDE OF THIS FORM

FOR OFFICIAL USE ONLY

ENTERED INTO COMPUTER: 8/6/99 So \_\_\_\_\_  
 DATE INITIALS VERIFIED

TIME STAMP

PHOENIX, ARIZONA

1999 JUL 30 P 1:46

RECEIVED  
 B.L.M. AZ STATE OFFICE

43 CFR 3833.0-5(e) (August 30, 1994) REQUIRES THAT THE NAMES OF ALL OF THE OWNERS AND THEIR CURRENT ADDRESSES SHALL BE IDENTIFIED ON ALL INSTRUMENTS REQUIRED TO BE RECORDED OR FILED BY THE REGULATIONS, 43 CFR SUBPART 3833.

CLAIMANT'S NAME: \_\_\_\_\_

ADDRESS: \_\_\_\_\_ CITY: \_\_\_\_\_ STATE: \_\_\_\_\_

CHECK HERE IF THIS IS CHANGE OF ADDRESS PHONE: ( ) \_\_\_\_\_ ZIP: \_\_\_\_\_

CLAIMANT'S NAME: \_\_\_\_\_

ADDRESS: \_\_\_\_\_ CITY: \_\_\_\_\_ STATE: \_\_\_\_\_

CHECK HERE IF THIS IS CHANGE OF ADDRESS PHONE: ( ) \_\_\_\_\_ ZIP: \_\_\_\_\_

CLAIMANT'S NAME: \_\_\_\_\_

ADDRESS: \_\_\_\_\_ CITY: \_\_\_\_\_ STATE: \_\_\_\_\_

CHECK HERE IF THIS IS CHANGE OF ADDRESS PHONE: ( ) \_\_\_\_\_ ZIP: \_\_\_\_\_

CLAIMANT'S NAME: \_\_\_\_\_

ADDRESS: \_\_\_\_\_ CITY: \_\_\_\_\_ STATE: \_\_\_\_\_

CHECK HERE IF THIS IS CHANGE OF ADDRESS PHONE: ( ) \_\_\_\_\_ ZIP: \_\_\_\_\_

CLAIMANT'S NAME: \_\_\_\_\_

ADDRESS: \_\_\_\_\_ CITY: \_\_\_\_\_ STATE: \_\_\_\_\_

CHECK HERE IF THIS IS CHANGE OF ADDRESS PHONE: ( ) \_\_\_\_\_ ZIP: \_\_\_\_\_

CLAIMANT'S NAME: \_\_\_\_\_

ADDRESS: \_\_\_\_\_ CITY: \_\_\_\_\_ STATE: \_\_\_\_\_

CHECK HERE IF THIS IS CHANGE OF ADDRESS PHONE: ( ) \_\_\_\_\_ ZIP: \_\_\_\_\_

CLAIMANT'S NAME: \_\_\_\_\_

ADDRESS: \_\_\_\_\_ CITY: \_\_\_\_\_ STATE: \_\_\_\_\_

CHECK HERE IF THIS IS CHANGE OF ADDRESS PHONE: ( ) \_\_\_\_\_ ZIP: \_\_\_\_\_

UNITED STATES  
DEPARTMENT OF THE INTERIOR  
BUREAU OF LAND MANAGEMENT

RECEIPT AND ACCOUNTING ADVICE

NO. 2480546

03/1984

07/01/99

Subject: CLAIM MAINTENANCE FEE 2000  
3 CLAIMS

2 13 13

1,200.00

Applicant: DONALD R. ORSH ET AL  
56389 E. SIMMONS WAY  
KORVAY UT 84037

0 1712

Remitter:

Assignor:

LEASE MANAGEMENT DATA  NEW  UPDATE  PAYMENT

ORIGINAL SERIAL NO.	ASG.	TYPE	ST.	CTY.	FUND SYMBOL	ACRES/UNITS	RATE
1990 20000 ET AL							

AMOUNT	ANV. DATE	EXP. DATE	BILL CYC.	S/C	DISTRICT	NEXT BILL	MISC. DATA	U of M	ACTUAL UNITS

ASSIGNMENT SERIAL NO.	ASG.	TYPE	ST.	CTY.	FUND SYMBOL	ACRES/UNITS	RATE

AMOUNT	ANV. DATE	EXP. DATE	BILL CYC.	S/C	DISTRICT	NEXT BILL	MISC. DATA	U of M	ACTUAL UNITS

APPLY REMITTANCE

ACTION	FUND SYMBOL	CTY.	AMOUNT
FILING FEE			
RENTAL			
UNEARNED			
REFUND			541.00
TOTAL			
AMOUNT DUE			

Remarks:

*1990 20000-349-1  
Due to Owner 2/1/99  
Payment received 2/1/99*

BY: *[Signature]* DATE: *2/22/99*

FOR MMS USE ONLY

BILLEE NUMBER	FOREST REFUGE
OCS SECTION CODE	

- Lease in Escrow?
- KGS? Of Interest?
- Auto Escalates? Operating Rights?
- Auto Renew? Operator
- Bond Filed?



Joe Deen  
HC1 Box 128  
Kearny, Az. 85237

348183  
348984

### MAINTENANCE FEE PAYMENT

**\$100.00 MAINTENANCE FEE PAYMENT DUE ON OR BEFORE AUGUST 31, 1998  
IN LIEU OF ASSESSMENT WORK FOR THE UPCOMING ASSESSMENT  
YEAR BEGINNING SEPTEMBER 1 OF THE YEAR NOTED ABOVE.**

BUREAU OF LAND MANAGEMENT  
ARIZONA STATE OFFICE  
3707 NORTH 7TH STREET  
PHOENIX, AZ 85014 (OR)  
P.O. BOX 16563, PHOENIX, AZ 85011

COUNT: 8 \$ 800.<sup>00</sup> INT: KC  
FOR OFFICIAL USE ONLY

THE CLAIMS ARE SITUATED IN Pinal COUNTY,  
ARIZONA.

BLM SERIAL NUMBERS

NAMES OF CLAIMS OR SITES

A MC \_\_\_\_\_ THRU A MC \_\_\_\_\_  
COUNTY BOOK/DOCKET \_\_\_\_\_, PAGE(S) OR FEE NO(S) \_\_\_\_\_  
A MC \_\_\_\_\_ THRU A MC \_\_\_\_\_  
COUNTY BOOK/DOCKET \_\_\_\_\_, PAGE(S) OR FEE NO(S) \_\_\_\_\_

(OR) IF NOT CONSECUTIVE NUMBERS LIST SEPARATELY BELOW:

BLM SERIAL NUMBERS	NAME OF CLAIMS/SITES	COUNTY BOOK/DOCKET & PAGE OR FEE NUMBER
A MC <u>348183</u>	<u>EL MEDICO 2052</u>	_____
A MC <u>348184</u>	<u>RIPSEY HILL NO. 2</u>	_____
A MC <u>348185</u>	<u>JUAN</u>	_____
A MC <u>348186</u>	<u>SILVER KING 1997 #1</u>	_____
A MC <u>348187</u>	<u>SILVER KING 1997 #2</u>	_____
A MC <u>348188</u>	<u>SILVER KING 1997 #3</u>	_____
A MC <u>348984</u>	<u>SILVER KING SOUTH</u>	_____
A MC <u>348985</u>	<u>SILVER KING SW</u>	_____
A MC _____	_____	_____
A MC _____	_____	_____

CLAIMANT'S NAME: Freddy Joe Deen, Ronald R. Deen, Ron Deen & Gary Deen

ADDRESS: Mr. Joe Deen, HC1 Box 128 CITY: Kearny STATE: AZ

CHECK HERE IF THIS IS A CHANGE OF ADDRESS PHONE: (520) 363-5692 ZIP: 85237

SIGNATURE: [Signature]  
TO RECORD WITH THE COUNTY, ONE CLAIMANT OR THE AGENT MUST SIGN

TIME STAMP  
1998 APR -1 A 11:09

LIST ALL ADDITIONAL OWNERS ON REVERSE SIDE OF THIS FORM

FOR OFFICIAL USE ONLY  
ENTERED INTO COMPUTER: 8/12/98 DATE [Signature] INITIALS [Signature] VERIFIED

UNITED STATES  
DEPARTMENT OF THE INTERIOR  
BUREAU OF LAND MANAGEMENT

RECEIPT AND ACCOUNTING ADVICE

NO. 2388950 04

TC/AZ 04/01/98

Subject: LOCATION & SERVICE FEE 1998  
CLAIM MAINTENANCE FEE 1998 - 5  
Applicant: Claim Maintenance FEE 1999 - 8  
JOE DEEN AMC 348183 et. al  
56389 E SIMMONS WAY  
KEARNY AZ 85237

2	1	11	125.00
2	1	12	50.00
2	1	13	1,300.00

1475.00

OK 1475

Remitter:

ENTERED IN COMPUTER

Assignor:

LEASE MANAGEMENT DATA									
<input type="checkbox"/> NEW <input type="checkbox"/> UPDATE <input type="checkbox"/> PAYMENT									
ORIGINAL SERIAL NO.	ASG.	TYPE	ST.	CTY.	FUND SYMBOL			ACRES/UNITS	RATE
AMC 349897-349901									
AMOUNT	ANV. DATE	EXP. DATE	BILL CYC.	S/C	DISTRICT	NEXT BILL	MISC. DATA	U of M	ACTUAL UNITS
ASSIGNMENT SERIAL NO.	ASG.	TYPE	ST.	CTY.	FUND SYMBOL			ACRES/UNITS	RATE
AMOUNT	ANV. DATE	EXP. DATE	BILL CYC.	S/C	DISTRICT	NEXT BILL	MISC. DATA	U of M	ACTUAL UNITS

APPLY REMITTANCE			
ACTION	FUND SYMBOL	CTY.	AMOUNT
CLAIMING FEE			
RENTAL			
UNEARNED			
REFUND			
TOTAL			
AMOUNT DUE			

Remarks: \$800<sup>00</sup> pd for  
 AMC 348183 - 348188 (6)  
 348984 - 348985 (2)  
 8 @ \$100<sup>00</sup> = \$800<sup>00</sup> 8

New Claims - AMC 349897-349901  
 5 New Claims @ \$135<sup>00</sup> = \$675<sup>00</sup>

BY: \_\_\_\_\_ DATE: \_\_\_\_\_

Lease in Escrow?  
 KGS?  
 Auto Escalates?  
 Auto Renew?

Of Interest?  
 Operating Rights?  
 Operator  
 Bond Filed?

FOR MMS USE ONLY		
BILLEE	FOREST REFUGE	
NUMBER		
OCS SECTION		
CODE		

From  
Tony

UNITED STATES  
DEPARTMENT OF THE INTERIOR  
BUREAU OF LAND MANAGEMENT

RECEIPT AND ACCOUNTING ADVICE

No. 2388850

TC/AZ 04/01/98

Subject: ACQUISITION & SERVICE FEE 1998  
EQUIM MAINTENANCE FEE 1998 - 3

Applicant: JOE DEEN  
50369 E SIMMONS WAY  
KEARNY AZ 85237

1	11	125.00
2	12	50.00
3	13	1,300.00

OK 1475  
Remitter:

Assignor:

LEASE MANAGEMENT DATA										
<input type="checkbox"/> NEW <input type="checkbox"/> UPDATE <input type="checkbox"/> PAYMENT										
ORIGINAL SERIAL NO.	ASG.	TYPE	ST.	CTY.	FUND SYMBOL			ACRES/UNITS	RATE	
AMOUNT	ANV. DATE	EXP. DATE	BILL CYC.	S/C	DISTRICT	NEXT BILL	MISC. DATA	U of M	ACTUAL UNITS	
ASSIGNMENT SERIAL NO.	ASG.	TYPE	ST.	CTY.	FUND SYMBOL			ACRES/UNITS	RATE	
AMOUNT	ANV. DATE	EXP. DATE	BILL CYC.	S/C	DISTRICT	NEXT BILL	MISC. DATA	U of M	ACTUAL UNITS	

APPLY REMITTANCE			
ACTION	FUND SYMBOL	CTY.	AMOUNT
FILING FEE			
RENTAL			
UNEARNED			
REFUND			
TOTAL			
AMOUNT DUE			

Remarks:

BY: \_\_\_\_\_ DATE: \_\_\_\_\_

Lease in Escrow?  
 KGS?  
 Auto Escalates?  
 Auto Renew?

Of Interest?  
 Operating Rights?  
 Operator  
 Bond Filed?

FOR MMS USE ONLY		
BILLEE		FOREST REFUGE
NUMBER		
OCS SECTION		
CODE		



Joe Deen  
HC 1 Box 128  
Kearny, Az. 85237

### MAINTENANCE FEE PAYMENT

**\$100.00 MAINTENANCE FEE PAYMENT DUE ON OR BEFORE AUGUST 31, 1998  
IN LIEU OF ASSESSMENT WORK FOR THE UPCOMING ASSESSMENT  
YEAR BEGINNING SEPTEMBER 1 OF THE YEAR NOTED ABOVE.**

BUREAU OF LAND MANAGEMENT  
ARIZONA STATE OFFICE  
3707 NORTH 7TH STREET  
PHOENIX, AZ 85014 (OR)  
P.O. BOX 16563, PHOENIX, AZ 85011

348183
348985
COUNT: <u>8</u> \$ <u>800.<sup>00</sup></u> INT: <u>KC</u>
FOR OFFICIAL USE ONLY

THE CLAIMS ARE SITUATED IN Pinal COUNTY, ARIZONA.

BLM SERIAL NUMBERS

NAMES OF CLAIMS OR SITES

A MC \_\_\_\_\_ THRU A MC \_\_\_\_\_  
COUNTY BOOK/DOCKET \_\_\_\_\_, PAGE(S) OR FEE NO(S) \_\_\_\_\_  
A MC \_\_\_\_\_ THRU A MC \_\_\_\_\_  
COUNTY BOOK/DOCKET \_\_\_\_\_, PAGE(S) OR FEE NO(S) \_\_\_\_\_

(OR) IF NOT CONSECUTIVE NUMBERS LIST SEPARATELY BELOW:

BLM SERIAL NUMBERS	NAME OF CLAIMS/SITES	COUNTY BOOK/DOCKET & PAGE OR FEE NUMBER
A MC <u>348183</u>	<u>EL MEDICO 2052</u>	_____
A MC <u>348184</u>	<u>RIPSEY HILL NO 2</u>	_____
A MC <u>348185</u>	<u>JUAN</u>	_____
A MC <u>348186</u>	<u>SILVER KING 1997 #1</u>	_____
A MC <u>348187</u>	<u>SILVER KING 1997 #2</u>	_____
A MC <u>348188</u>	<u>SILVER KING 1997 #3</u>	_____
A MC <u>348984</u>	<u>SILVER KING SOUTH</u>	_____
A MC <u>348985</u>	<u>SILVER KING SW</u>	_____
A MC _____	_____	_____
A MC _____	_____	_____

CLAIMANT'S NAME: Freddy Joe Deen, Ronald R. Deen, Ron Deen & Gary Deen

ADDRESS: Mr. Joe Deen, HC 1 Box 128 CITY: Kearny STATE: AZ

CHECK HERE IF THIS IS A CHANGE OF ADDRESS PHONE: (520) 363-5692 ZIP: 85237

SIGNATURE: [Signature]  
TO RECORD WITH THE COUNTY, ONE CLAIMANT OR THE AGENT MUST SIGN

LIST ALL ADDITIONAL OWNERS ON REVERSE SIDE OF THIS FORM

FOR OFFICIAL USE ONLY

ENTERED INTO COMPUTER: 4/7/98 [Initials] [Initials]  
DATE INITIALS VERIFIED

TIME STAMP  
1998 APR -1 11:09



UNITED STATES  
DEPARTMENT OF THE INTERIOR  
BUREAU OF LAND MANAGEMENT

RECEIPT AND ACCOUNTING ADVICE

No. 2388950

TC/AZ

04/01/98

Subject: LOCATION & SERVICE FEE 1998 2 1 11 125.00  
 CLAIM MAINTENANCE FEE 1998 - 5 2 1 12 50.00  
 Applicant: JOE DEEN 1999-8 2 1 13 1,300.00  
 56389 E SIMMONS WAY  
 KEARNY AZ 85237

UK 1475

Remitter:

Assignor:

LEASE MANAGEMENT DATA  NEW  UPDATE  PAYMENT

ORIGINAL SERIAL NO.	ASG.	TYPE	ST.	CTY.	FUND SYMBOL			ACRES/UNITS	RATE
AMC 349897-349901									

AMOUNT	ANV. DATE	EXP. DATE	BILL CYC.	S/C	DISTRICT	NEXT BILL	MISC. DATA	U of M	ACTUAL UNITS

ASSIGNMENT SERIAL NO.	ASG.	TYPE	ST.	CTY.	FUND SYMBOL			ACRES/UNITS	RATE

AMOUNT	ANV. DATE	EXP. DATE	BILL CYC.	S/C	DISTRICT	NEXT BILL	MISC. DATA	U of M	ACTUAL UNITS

APPLY REMITTANCE

ACTION	FUND SYMBOL	CTY.	AMOUNT
FILING FEE			
RENTAL			
UNEARNED			
REFUND			
TOTAL			
AMOUNT DUE			

Remarks:

BY:

DATE:

- Lease in Escrow?
- KGS?
- Auto Escalates?
- Auto Renew?

- Of Interest?
- Operating Rights?
- Operator
- Bond Filed?

FOR MMS USE ONLY

BILLEE	FOREST REFUGE
NUMBER	
OCS SECTION	
CODE	

**NOTICE!!**

**These documents have been scanned!**

**Do not place un-scanned documents beneath this notice!**

**Do not remove this notice from this file!**

GPO Jacket No. 560-102  
Print Order 61540  
Rise Business Services, LLC  
Job=AZ15 7/3/2019



Box Number= AZ15146



Claim Begin-End: AMC348984-AMC348985

**5 Miscellaneous**



AZ15146-11

AMC348328-AMC349049

**NO  
DOCUMENTS  
FOUND**

NO DOCUMENTS FOUND  
NO DOCUMENTS FOUND



**NOTICE!!**

**These documents have been scanned!**

**Do not place un-scanned documents beneath this notice!**

**Do not remove this notice from this file!**

GPO Jacket No. 560-102  
Print Order 61540  
Rise Business Services, LLC  
Job=AZ15 7/3/2019



Box Number= AZ15146



Claim Begin-End: AMC348984-AMC348985

**6 Location Notices-Amendments and Supporting Documents**



AZ15146-11

AMC348328-AMC349049



OFFICIAL COPIES /CF/ /SD READ/ /GROUP/ /SECTION/ /AUTHOR/

*mg  
3-16-98*

3800 (952.3) SM  
A MC 348984

**MAR 17 1998**

Mr. Joe Deen  
HC1, Box 128  
Kearny, Arizona 85237

Dear Mr. Deen:

The enclosed list identifies the serial numbers that have been assigned to each of your mining claim location notices received by this office on December 5, 1997.

The regulations require you to identify the claim name and A MC serial number of each claim, and the claimant's name and address on all future documents and correspondence filed with the Bureau of Land Management (BLM).

The acknowledgment does not verify that your claims have been located on lands open to mineral entry or are encumbered by rights of other mining claimants. Only those mining claims that are entirely located on private or Federal lands that are not open to mineral entry will be officially declared void by a BLM Decision.

Please advise this office of all changes of address, authorized agents, and transfers of ownership.

Transfers of ownership are governed by 43 CFR 3833.3(a) which states that, "Whenever the owner of an unpatented mining claim, mill site or tunnel site, which has been recorded in accordance with 43 CFR 3833.1, sells, assigns, or otherwise conveys all or any part of his interest in the claim, his transferee shall file in the proper BLM office within 60 days after the completion of the transfer..." A service charge of \$5 per claim is required for all transfers.

**PLEASE NOTE:** Unless you have already paid in advance the next annual maintenance fee payment or maintenance fee payment waiver certification, it is due on or before August 31, 1998.

By keeping our records current, we will be able to provide better public service. **All future correspondence from this office will be sent only to the above name and address unless otherwise instructed.**

If any of the information listed on the enclosure is not correct, please notify this office in writing at our new address printed above. If additional assistance is needed, call (602) 417-9518.

Sincerely,

***/s/ Mary Jo Yoas***

Mary Jo Yoas  
Supervisor, Lands and Minerals Operations

Enclosure

This serves as notification to the following:

Ron Deen

Gary Deen

Mustain:sm:2/10/98:348984

Date Prepared: March 13, 1998

Lead A MC Number: A MC 348984

Ending A MC Number: A MC 348985

CLAIM INDEX

SERIAL NUMBER

CLAIM NAME

CLAIMANT'S NAME

A MC 348984

SILVER KING SOUTH

JOE DEEN  
RON DEEN  
GARY DEEN

A MC 348985

SILVER KING S W

" "

D  
2-19-98

MINING CLAIM STATUS REPORT

348984

Lead Serial No. A MC ~~348974~~ THROUGH A MC 348985

No. of Lode Claims 2

STATUS CHECKED BY \_\_\_\_\_  
Enter Action Code 669

No. of Placer Claims \_\_\_\_\_

No. of Association Placer ~~1~~  
(Not Enough Locators Send Form Dtr.)

MTP CHECKED \_\_\_\_\_  
(Reduced Size Copy Enclosed)

No. of Mill Sites \_\_\_\_\_

ORCA GEO CHECKED \_\_\_\_\_  
(Copy Enclosed)

No. of Tunnel Sites \_\_\_\_\_

Timely Filed YES NO

WILDERNESS (WA) AREA CHECKED \_\_\_\_\_

Service Charge Correct YES NO  
(This is Curable)

WHICH WA \_\_\_\_\_

Location Fee Correct YES NO

Maintenance Fee Correct YES NO

Amount Paid \$ ~~996.30~~ ~~4216.30~~ 946.30

Shortage \$ \_\_\_\_\_ Overage \$ 676.30

Over-the-Counter \_\_\_\_\_ Mail

Township(s) T. 01S

Range(s) R. 13E

Section(s) S. 24

GENERAL JURISDICTION OF: BLM \_\_\_\_\_ (or) WHICH NATIONAL FOREST \_\_\_\_\_

Enter Code 880 On Split Estate Land (Show Type of Patent - SX, PX, SRHE etc)

Enter Code 267 For Stockraising Homestead When Proper Notice Has Been Filed

STATUS.

CLAIMS PARTIALLY VOID: Private Minerals \_\_\_\_\_ Withdrawn \_\_\_\_\_ Other \_\_\_\_\_

CLAIMS VOID: Private Minerals \_\_\_\_\_ Withdrawn \_\_\_\_\_ Other \_\_\_\_\_

ADD: DATE RECEIVED, ACTION CODE 482, IN REMARKS: 1995, 1996, 1997, 1998

SPECIAL INSTRUCTIONS FOR DATA INPUT: \_\_\_\_\_

COMMENTS \_\_\_\_\_



②

Free Joe Deen  
HC 1 Box 128  
Kearny Az 85237



OFFICIAL RECORDS OF  
PINAL COUNTY RECORDER

KATHLEEN C. FELIX

DATE: 12/22/97 TIME: 112  
FEE : 10.00  
PAGES: 2  
FEE NO: 1997-043839

# Lode NOTICE OF LOCATION

NOTICE IS HEREBY GIVEN That the SILVER KING <sup>S. W.</sup> South West Mining  
Claim was located by Joe Deen, Ron Deen & Gary Deen  
on this 16th day of November, 1997, for mining purposes. Said claim  
is 1500 feet in length along the vein or deposit of mineral-bearing rock in place and 300 feet in width on  
each side of the center of said vein or deposit, from end to end of said claim. The general course of this  
claim is North to South  
and is situated in the Superior (Pioneer) Mining District  
Pinal County, Arizona, about 2 1/2 miles North of  
Superior, Az. and 10,600 ± ft South West King Crown  
Peak, Allin Township 1s, Range 12E Sec-24

(Write on above lines the distance and direction the claim is from some permanent and natural object, such  
as a mountain, peak, stream, etc.)

This claim runs from the discovery monument, or stake on which the notice is posted, 640 ± ft.  
feet in a North direction to the North center  
end monument, or stake, and 860 ± feet in a South direction from  
the aforesaid monument, or stake, to the South center end monument

or stake, and is also marked by two corner monuments, or stakes, at each end of said claim, one on each  
side of and 300 feet from the center end monuments, or stakes, making the claim in the form of a parallelo-  
gram.

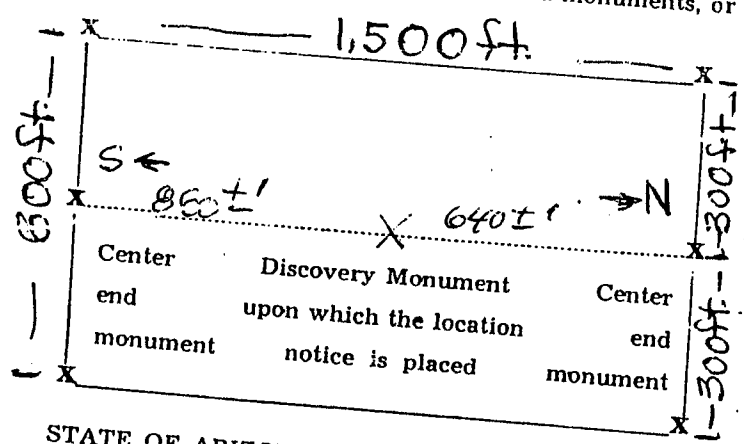

*Joe Deen*  
*Ron Deen*  
*Gary Deen*

Locator.

STATE OF ARIZONA, County of \_\_\_\_\_ ss.: Fee No. \_\_\_\_\_  
I hereby certify that the within instrument was filed and recorded at request of \_\_\_\_\_  
\_\_\_\_\_ in Docket \_\_\_\_\_ Page \_\_\_\_\_ and Indexed in \_\_\_\_\_  
Witness my hand and official seal the day and year aforesaid.  
County Recorder By \_\_\_\_\_ Deputy Recorder.

RECEIVED  
B.L.M.  
ARIZONA STATE OFFICE  
DEC 5 2 55 PM '97

*See map attached*

RECEIVED  
B.L.M.  
ARIZONA STATE OFFICE

SEP 3 2 27 PM '97

RECEIVED  
B.L.M.  
ARIZONA STATE OFFICE  
DEC 5 2 55 PM '97

A. MC 348984

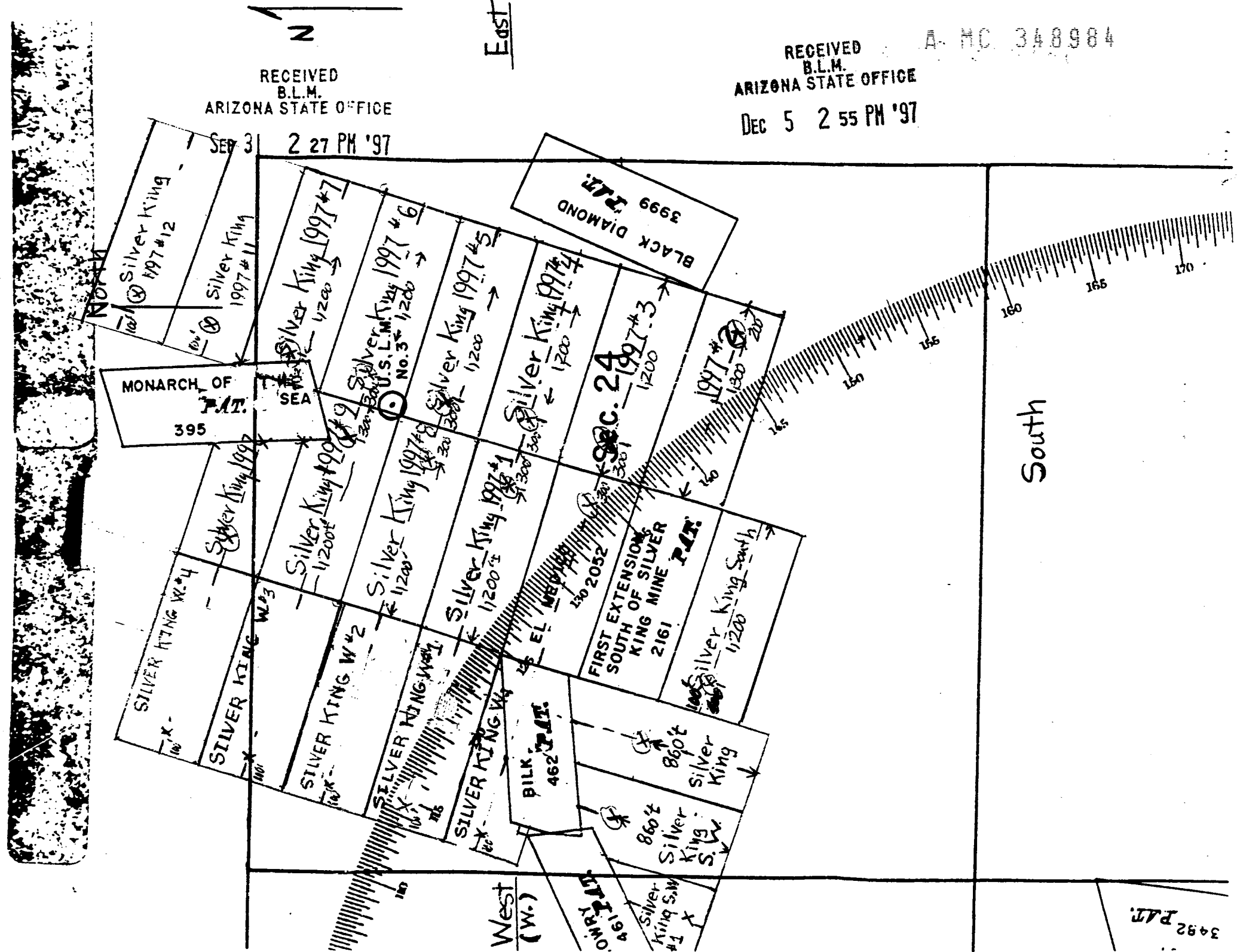

3492 PAT

7

Freddy Joe Deen  
HC 1 Box 128  
Kearny Az. 85237

**OFFICIAL RECORDS OF PINAL COUNTY RECORDER**

KATHLEEN C. FELIX

DATE: 12/22/97 TIME: 1129  
 FEE: 10.00  
 PAGES: 2  
 FEE NO: 1997-043840

Lode  
**NOTICE OF LOCATION**

NOTICE IS HEREBY GIVEN That the SILVER KING SOUTH Mining Claim was located by Joe Deen, Ron Deen + Gary Deen on this 16th day of November, 1997, for mining purposes. Said claim is 1500 feet in length along the vein or deposit of mineral-bearing rock in place and 300 feet in width on each side of the center of said vein or deposit, from end to end of said claim. The general course of this claim is West to East and is situated in the Superior (Pioneer) Mining District, Pinal County, Arizona, about 2 1/2 Miles North of Superior, Az and 9,400 ± ft. South West King Crown Peak, All in Township 1s, Range 12 E Sec. 24

(Write on above lines the distance and direction the claim is from some permanent and natural object, such as a mountain, peak, stream, etc.)

This claim runs from the discovery monument, or stake on which the notice is posted, 100 ± ft feet in a West direction to the West center end monument, or stake, and 1,400 ± feet in a East direction from the aforesaid monument, or stake, to the East center end monument or stake, and is also marked by two corner monuments, or stakes, at each end of said claim, one on each side of and 300 feet from the center end monuments, or stakes, making the claim in the form of a parallelogram.

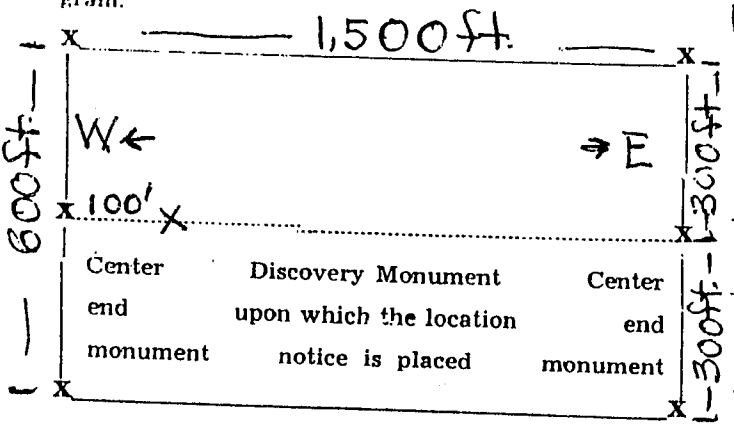

*Joe Deen*  
*Ron Deen*  
*Gary Deen*

Locator  
 Dec 5 2 55 PM '97

RECEIVED  
 B.L.M.  
 ARIZONA STATE OFFICE

STATE OF ARIZONA, County of \_\_\_\_\_ ss.: Fee No. \_\_\_\_\_

I hereby certify that the within instrument was filed and recorded at request of \_\_\_\_\_ in Docket \_\_\_\_\_ Page \_\_\_\_\_ and Indexed in Mines \_\_\_\_\_

Witness my hand and official seal the day and year aforesaid.  
 \_\_\_\_\_ By \_\_\_\_\_  
 County Recorder Deputy Recorder.

*See Attached Map*

MC-348985

RECEIVED  
B.L.M.  
ARIZONA STATE OFFICE

RECEIVED  
B.L.M.  
ARIZONA STATE OFFICE

Dec 5 2 55 PM '97

SEP 3 2 27 PM '97

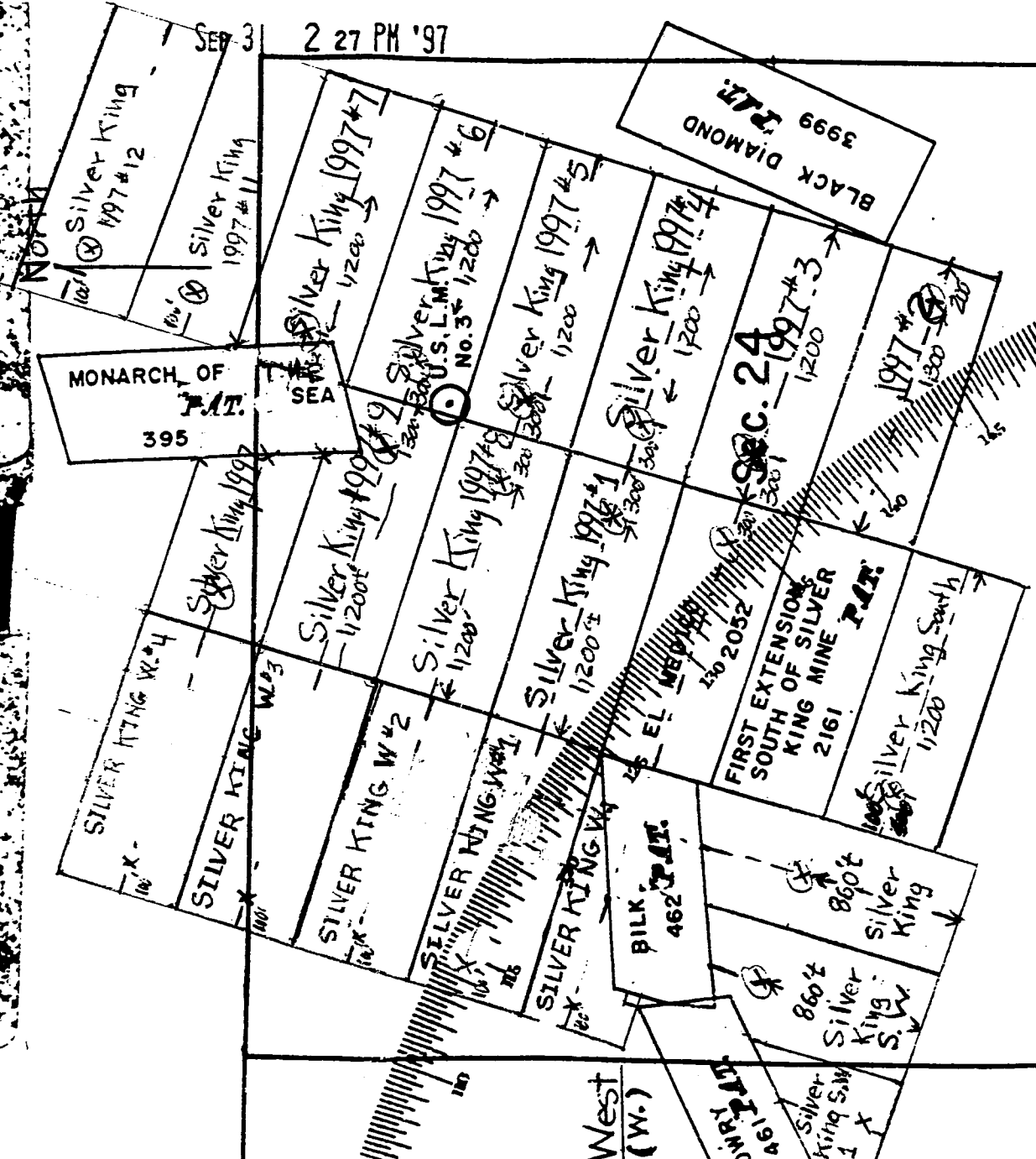

South

3482 PAT.



RECEIVED  
B.L.M.  
ARIZONA STATE OFFICE

SEP 3 2 27 PM '97

RECEIVED  
B.L.M.  
ARIZONA STATE OFFICE  
DEC 5 2 55 PM '97

A MC 348984

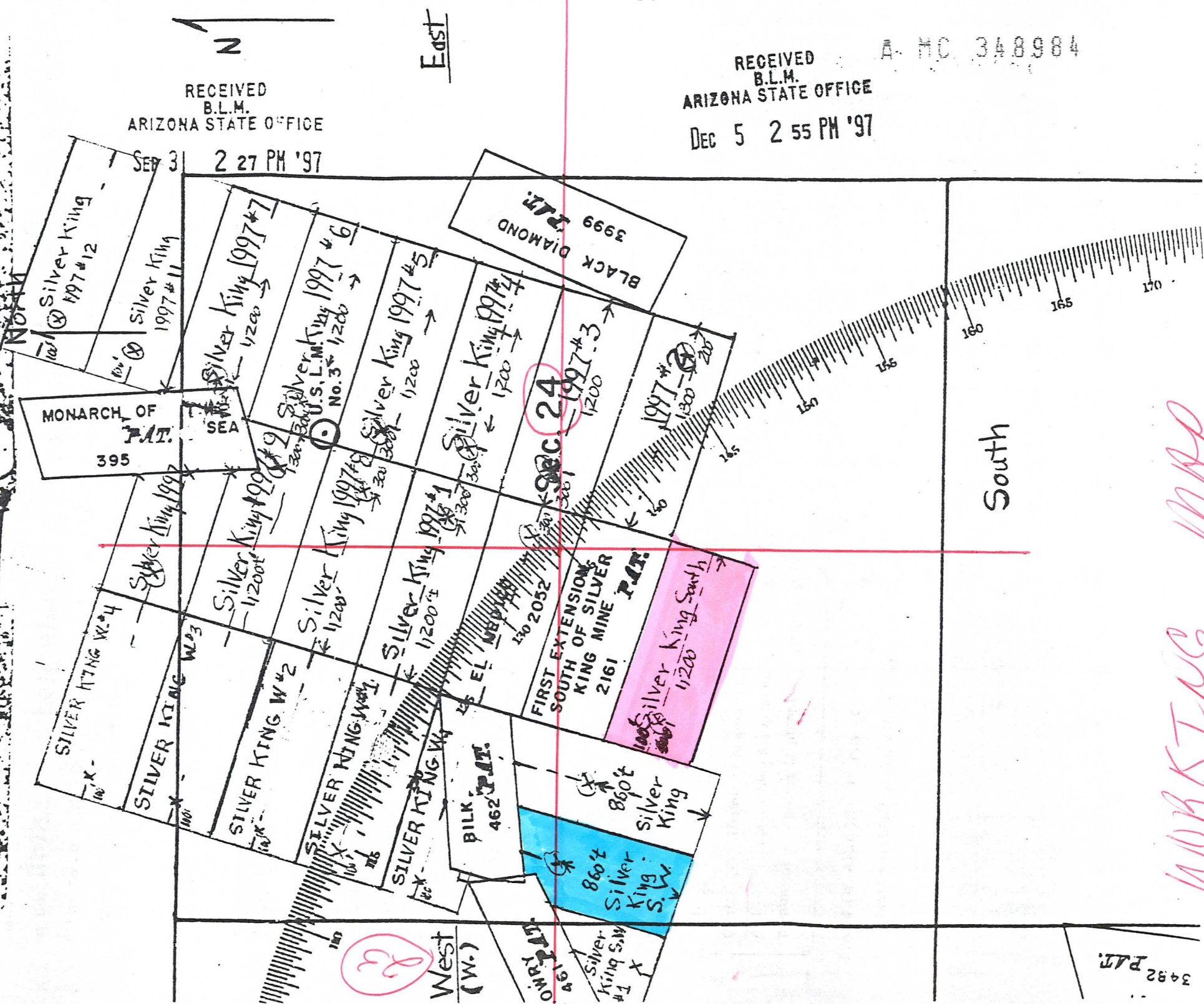

WORKING MAP

3492 PAT.



TOWNSHIP 1 SOUTH RANGE 12 EAST OF THE GILA AND SALT RIVER MERIDIAN, ARIZONA

PINAL COUNTY

STATUS OF PUBLIC DOMAIN  
LAND AND MINERAL TITLES

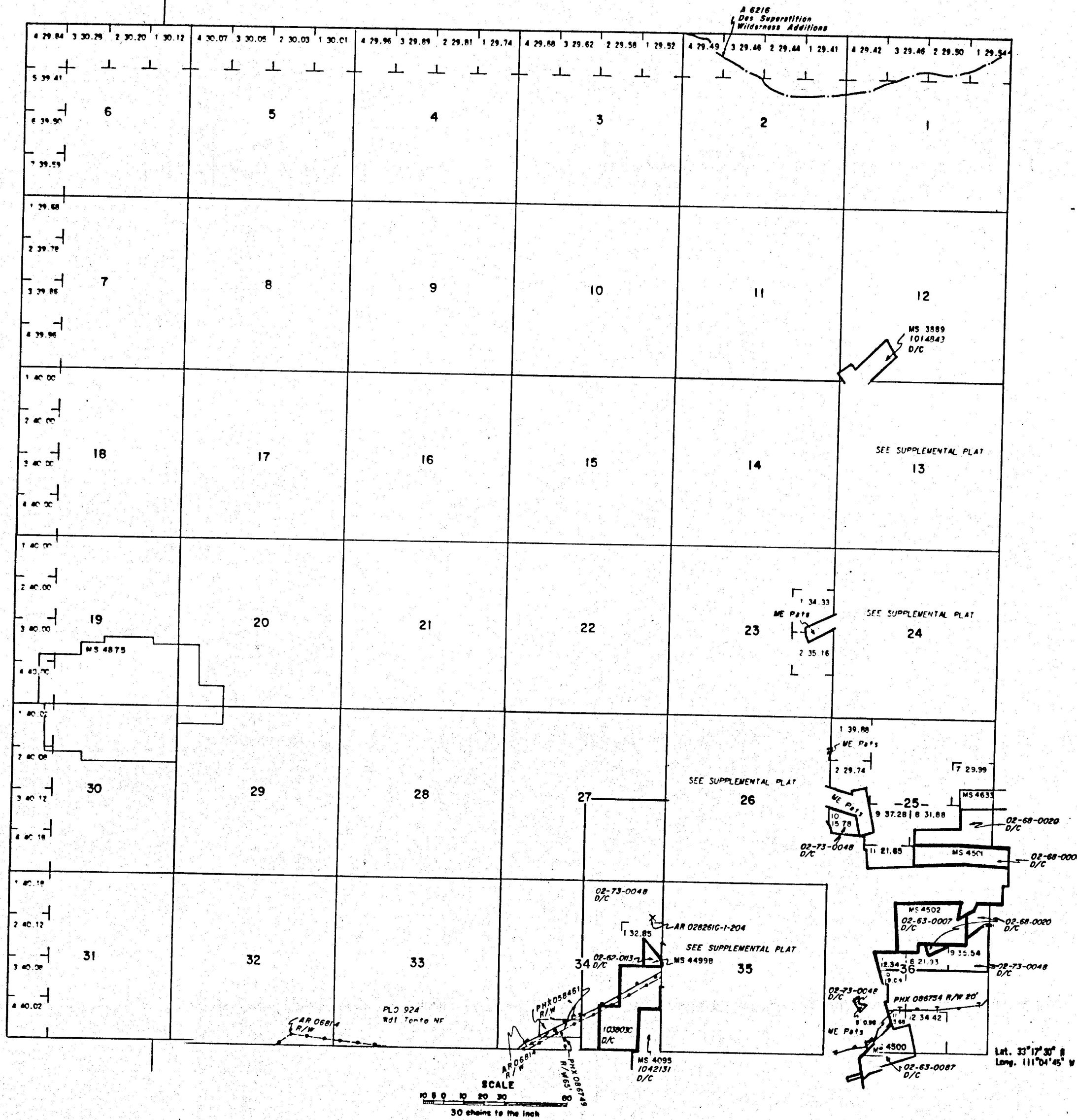

INDEX TO SEGREGATED TRACTS

RE-SURVEY TRACT NO.	ORIGINAL SURVEY			
	T	R	SEC	SUBDIVISION

FOR ORDERS EFFECTING DISPOSAL OR USE OF UNIDENTIFIED LANDS WITHDRAWN FOR CLASSIFICATION OF MINERALS, WATER AND/OR OTHER PUBLIC PURPOSES REFER TO INDEX OF MISCELLANEOUS DOCUMENTS.

MDS 607 NE  
608 SE

DIST. NO. 2

ALL TP INCLUDED IN DETERMINATION AREA  
PL 187 AR 028261

CURRENT TO	BY





UNITED STATES  
DEPARTMENT OF THE INTERIOR  
BUREAU OF LAND MANAGEMENT

(Return Address)

State \_\_\_\_\_ Office \_\_\_\_\_

OFFICIAL BUSINESS  
PENALTY FOR PRIVATE USE, \$300

AN EQUAL OPPORTUNITY EMPLOYER



POSTAGE AND FEES PAID  
U.S. DEPARTMENT OF THE INTERIOR  
INT-415

BUREAU OF LAND MANAGEMENT  
DENVER FEDERAL CENTER  
BUILDING 50, SC-610  
P.O. BOX 25047  
DENVER, COLORADO 80225-0047

FINANCIAL DOCUMENTS  
ONLY

- SC-615 = GENERAL ACCOUNTING BRANCH
- SC-616A = DATA CONTROL SECTION
- SC-616B = PAYMENTS SECTION



**SC-616A DATA CONTROL SECTION**

Deposit Tickets (SF-215) including Supporting Documents,  
e.g., Form 1370-35, 1370-40, etc.  
Progress Reports (Form 1681-6)  
Payroll Change Forms (FB-315)  
Automated Payroll Correction Letters (FB305PP1)  
Automated Refunds (Form 1374-1)  
Adjustments to Lease (Form 1370-11 & Form 1371-18)  
Refund Data Sheet (Form 1374-1) Including  
DFS (Form 1310-5) or CDS (Form 1370-35)  
Exception in Indirect Cost Rate — Contributed Fund Project  
(Form 1681-3A)

**SC-615 GENERAL ACCOUNTING BRANCH**

Collection Transmittals (Form 1370-8 only) - Enclosed   
Debit Vouchers (SF-5515)  
Fund Transfers Between Agencies (SF-1081 Collection Refunds)  
SIBAC Supporting Documents (Form 1371-23)  
Fuel & Oil Issue Record (Form 1520-28)  
Motor Vehicle Petroleum Issue Record -  
Reimbursable (GSA Form 1374-A)  
Emergency Firefighter Payrolls  
Journal Vouchers (Form 1310-17 & Form 1370-39)  
Unidentified Project Cost Reports (FR-130)  
Stores Control Register (Form 1520-6) Including  
Document Face Sheet (Form 1310-5)  
Receiving Report for Stores (DI-102)  
Report of Survey for Stores (DI-103)  
Transfer of Property for Stores (DI-104)  
Inventory of Property for Stores (DI-106)  
Reimbursable Work Project Authorization (Form 1681-3)

**SC-616B PAYMENTS SECTION**

Travel Advance Requests (SF-1038) - Enclosed   
Travel Vouchers (SF-1012) - Enclosed   
Travel Authorizations (DI-1020) - Enclosed   
Reimbursement Vouchers (SF-1129 Imprest) - Enclosed   
Final Salary Clearance (Form 1340-2) - Enclosed

All Payment Invoices  
Document Face Sheets for Obligations & Payments (1310-5)  
Purchase Orders (Pink & Blue) (OF-347)  
Purchase Orders (SF-44)  
Advertising Orders (SF-1143)  
District Contract Obligations  
District Certificate for Contract Payments (1510-10)  
Receiving Reports (OF-347)  
T.R. Buff copies (SF-1169) including  
Documents Face Sheet (1310-5)  
GSA FEDSTRIP Obligation Copies (SF-3146)  
GSA Self Service Obligations (GSA-831)  
Tort Claims (SF-1145)  
Seed Test Results  
Equipment Order Use Summary & Invoice (1510-18)  
Fund Transfers Between Agencies (SF-1081 - Payments)



\*\*\* U.S. DEPARTMENT OF THE INTERIOR \*\*\* BUREAU OF LAND MANAGEMENT \*\*\* ORCA  
 \*\*\* GEOGRAPHIC CROSS REFERENCE \*\*\* 12/15/97 \*\*\*

-----  
 GEOGRAPHIC STATE: ARIZONA MERIDIAN: 14 TOWNSHIP: 1-0S RANGE:  
 12-0E  
 -----

-----  
 SEC SUBDIVISION MTR X-REFERENCE NUMBER/TYPER/DISPOSITION/ACR  
 ES PROPRIETOR/INTEREST/RELATIONSHIP  
 -----

22	PART				CASE: AZA 016715
	FARTHING & ALLAN	100.00000%	CONTESTEE		
23	PART				TYPE: 392002 CONTEST-MULT U
SE CO					
26	PART				DISP: CLOSED 12/09/81
27	PART				ACRS: 00001.000
32	S2SE	14	1-0N 8-0E		CASE: AZAR 0006814
	BR AZ PROJECT OFF	100.00000%	HOLDER		
33	S2SW	14	1-0S 10-0E		TYPE: 285004 ROW-POWER TRAN
S-IRR					
34	SWSW	14	1-0S 11-0E		DISP: AUTHORIZED 12/16/54
		14	2-0S 10-0E		ACRS: 00083.640
		14	2-0S 11-0E		
		14	2-0S 12-0E		
34	S2	14	1-0N 8-0E		CASE: AZPHX 0058461
	SRP PUBLIC LANDS DIV	99.94000%	HOLDER		
35	N2,NWNWSW	14	1-0S 8-0E		TYPE: 285004 ROW-POWER TRAN
S-IRR					
		14	1-0S 10-0E		DISP: AUTHORIZED 08/07/25
		14	1-0S 11-0E		ACRS: 01115.760
		14	2-0S 11-0E		
		14	2-0S 12-0E		
35	M&B				CASE: AZPHX 0086711
	SUPERIOR IMPROVEMENT	100.00000%	HOLDER		
T GRA					TYPE: 289101 ROW-FS EASEMEN
					DISP: AUTHORIZED 01/20/13
					ACRS: 00000.001
34	SESE	14	2-0S 12-0E		CASE: AZPHX 0086749
	SRP PUBLIC LANDS DIV	100.00000%	HOLDER		
		14	2-0S 13-0E		TYPE: 285004 ROW-POWER TRAN
S-IRR					
		14	3-0S 13-0E		DISP: AUTHORIZED 04/07/27
					ACRS: 00208.790

-----  
 CASE TYPE: ALL DISPO: ALL

14 1-0S 12-0E